

B5772

**PART OF GOV'T. LOT 2, SEC. 8,  
TOWNSHIP 39 NORTH, RANGE 4 EAST,  
TOWN OF MINOCQUA, ONEIDA  
COUNTY, WI.**

MAP # **B5772**  
DATE FILED ...**DEC-1-0 2004**...  
BY .....  
DESCRIPTION FILED .....  
ONEIDA CO. SURVEYOR'S OFFICE

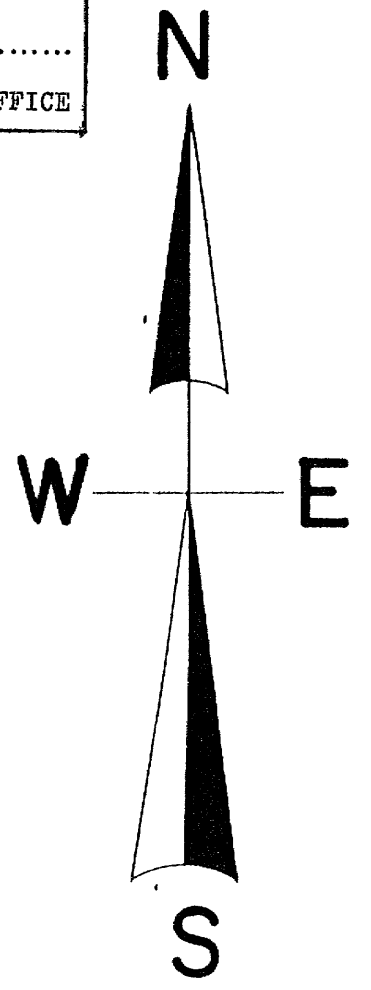

NORTH IS REFERENCED TO THE WEST LINE  
GOV'T LOT 2 BEING A RECORDED BEARING  
OF N 1° 52' 00" E.

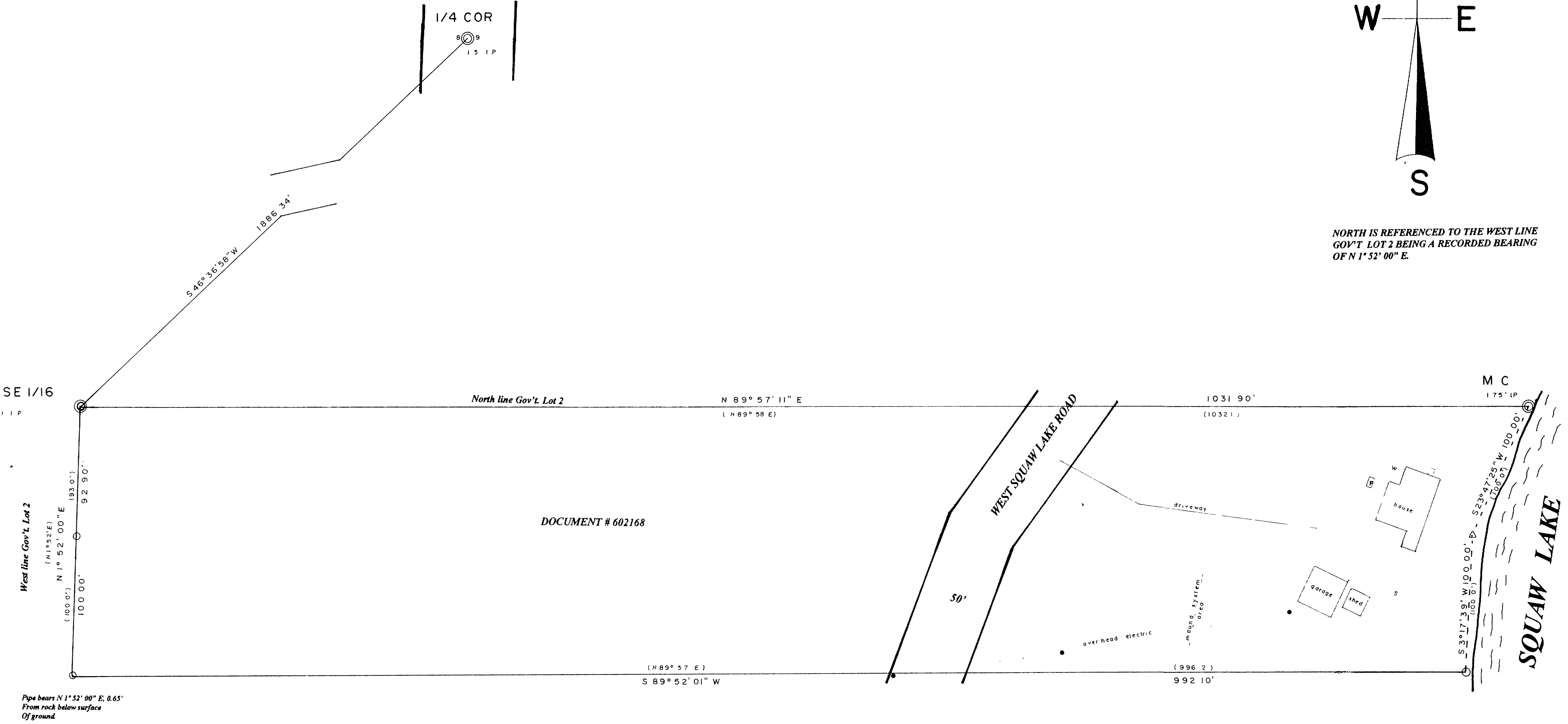

Pipe bears N 1° 52' 00" E, 0.65'  
From rock below surface  
Of ground.

I, Todd Loftus, Registered Land Surveyor, hereby certify that I have surveyed the property shown hereon. That this map represents an accurate survey of said property to the best of my knowledge & belief. That I have performed this survey by order of *Jim Conslke* and that I have complied with the applicable requirements of the Wisconsin Administrative Code A E.7

Description required for above parcel is on separate sheet.

DATE Oct. 21, 2004

SIGNED Todd Loftus

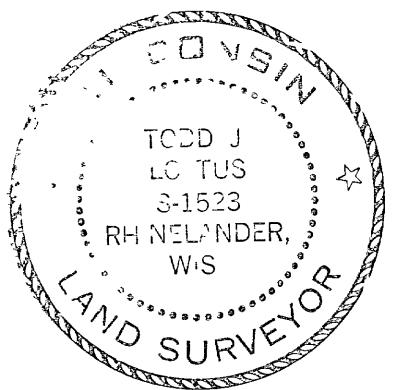

- LEGEND**
- ⊙ SUBDIVISIONAL MONUMENT OF RECORD
  - FOUND 1" IRON PIPE
  - FOUND 2" IRON PIPE
  - △ COMPUTED POSITION
  - (0 0') BEARING & DISTANCE OF RECORD

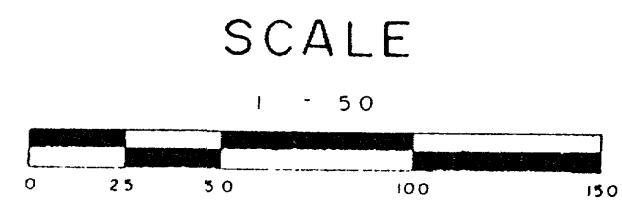

**LOFTUS SURVEYING**  
860 BALSAM STREET  
RHINELANDER, WI.  
54501  
TEL/FAX 715-369-1142

**1400B5**

B5772

B5772

B5772