

Lot 11
in the Plat of
PALMO SHORES
and
Lot 1 of C.S.M. No. 672
part of
GOV'T Lot 2
and the
SW 1/4 of the SE 1/4
SECTION 27, T39N, R7E

Woodruff Township
Oneida County, Wisconsin

SURVEYOR'S CERTIFICATE

I, James D Rein, Registered Land Surveyor No S-1234, hereby certify that I have surveyed the property shown hereon; that this map represents an accurate survey of said property to the best of my knowledge and belief, that I have performed this survey by order of Tim Kezman; and that I have complied with the requirements of Wisconsin Administrative Code A-E 7

**WILDERNESS
SURVEYING,
INC.**

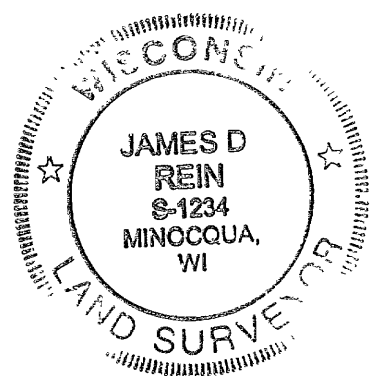

[Signature]
Registered Land Surveyor # S-1234
Dated this 13th day of December, 2004

Bearing base assumed,
referenced to the west line
of Lot 11, bearing
N 00 53'21"W

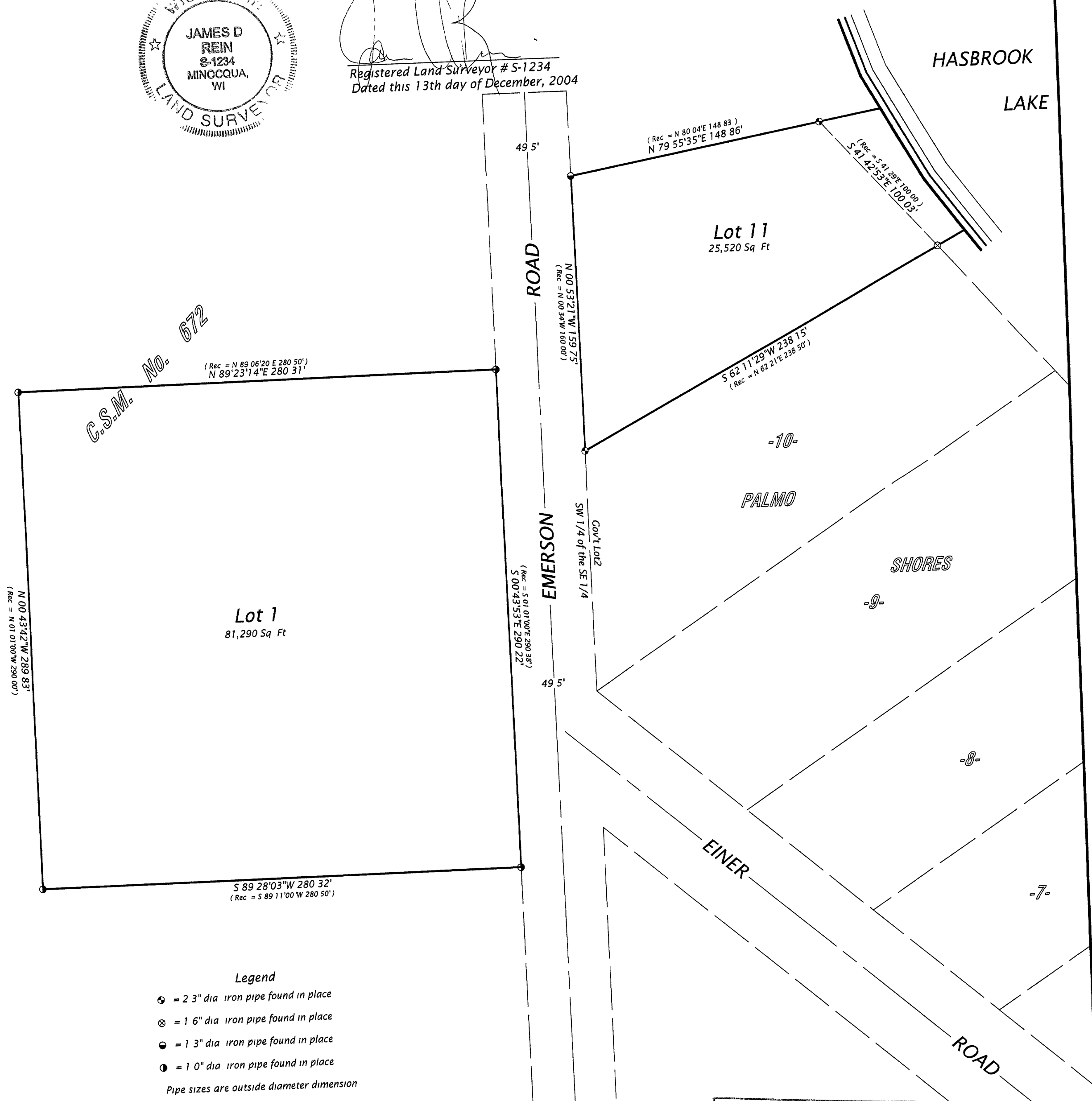
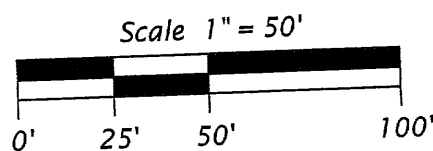

- Legend**
- = 2 3" dia iron pipe found in place
 - ⊙ = 1 6" dia iron pipe found in place
 - ⦿ = 1 3" dia iron pipe found in place
 - ⦿ = 1 0" dia iron pipe found in place
- Pipe sizes are outside diameter dimension

MAP #	B5779
DATE FILED	JAN. 20. 2005...
BY
DESCRIPTION FILED
ONEIDA CO SURVEYOR'S OFFICE	

WILDERNESS SURVEYING, INC. Post Office Box 1111 - 8793 Earls Court Minocqua, Wisconsin 54548-1111 Telephone (715) 356 5100 - www.wildernesssurveying.com	
Map Number. 04-256 File Number 27-397 Drafted by R Neis	Revisions