

**PART OF GOV'T. LOT 2, SEC. 32,  
T. 39N., R. 10 E., TOWN OF  
SUGARCAMP, ONEIDA COUNTY, WI.**

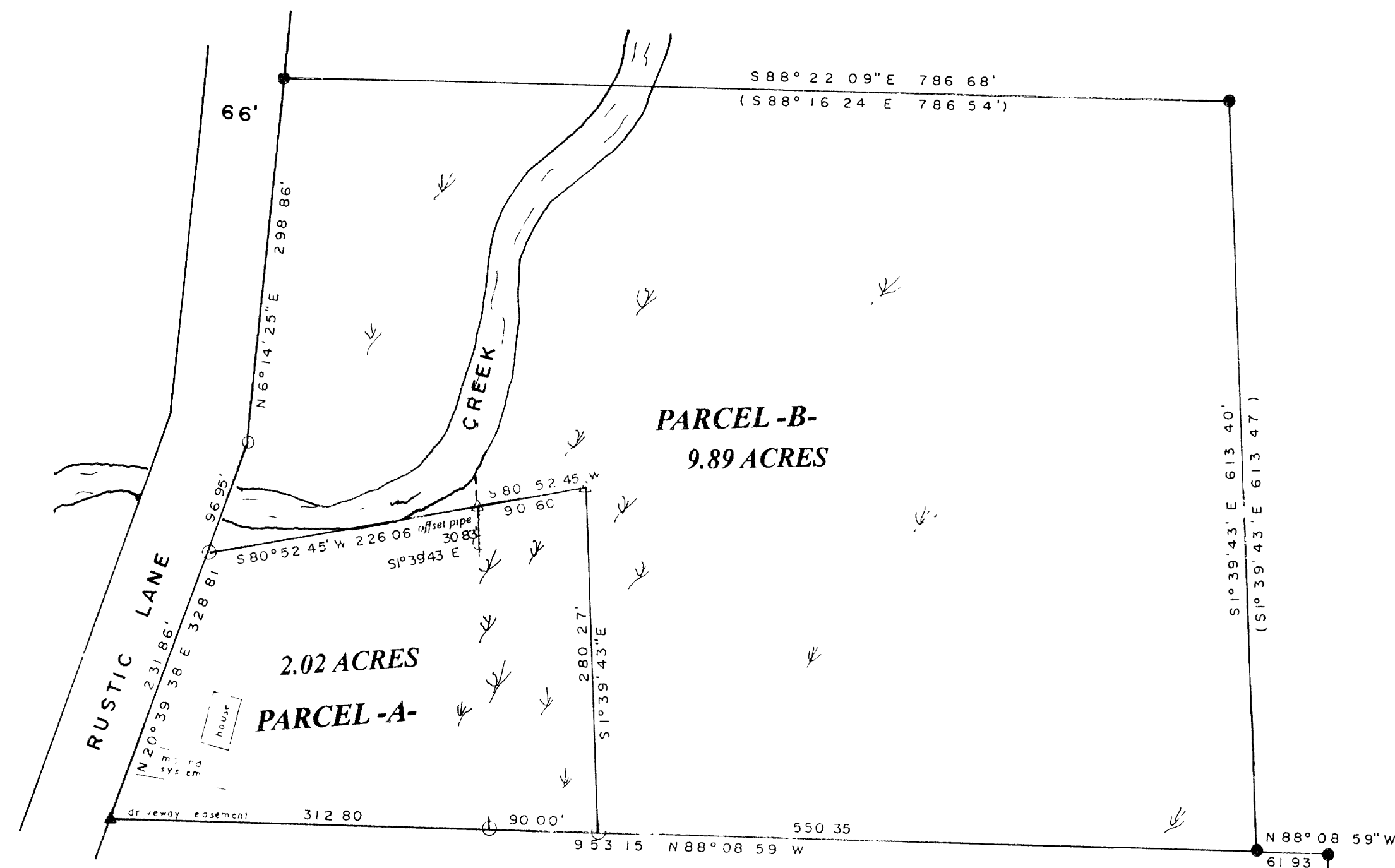

I, Todd Loftus, Registered Land Surveyor, hereby certify that I have surveyed the property shown hereon. That this map represents an accurate survey of said property to the best of my knowledge & belief. That I have performed this survey by order of *Russell Spencer* and that I have complied with the applicable requirements of the Wisconsin Administrative Code A L.7

Description required for above parcel is on separate sheet

DATE Dec. 22, 2004

SIGNED *Todd Loftus*

LOFTUS SURVEYING

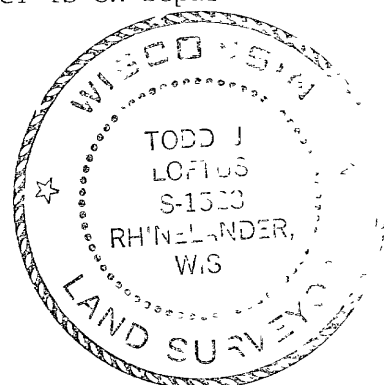

Revised Dec. 16, 2004 for cutout of parcel "A"

△ COMPUTED LOCATION DUE TO TERRAIN  
○ SET 1" IRON PIPE  
⋈ SWAMP

Revised parcel -A- December 22, 2004

**1274B4**

**B5787**