

**LOT 23
BLOCK 1
OF
MID LAKE FOREST
PART OF
GOVERNMENT LOT 1
SECTION 19, TOWNSHIP 39 NORTH, RANGE 7 EAST
TOWN OF WOODRUFF
ONEIDA COUNTY, WISCONSIN**

NOTE: FLAGGED PARCEL LINES WITH SURVEYOR'S RIBBON ARE ONLY A REPRESENTATION
OF THE PROPERTY LINE AND SHOULD NOT BE USED FOR CONSTRUCTION PURPOSES

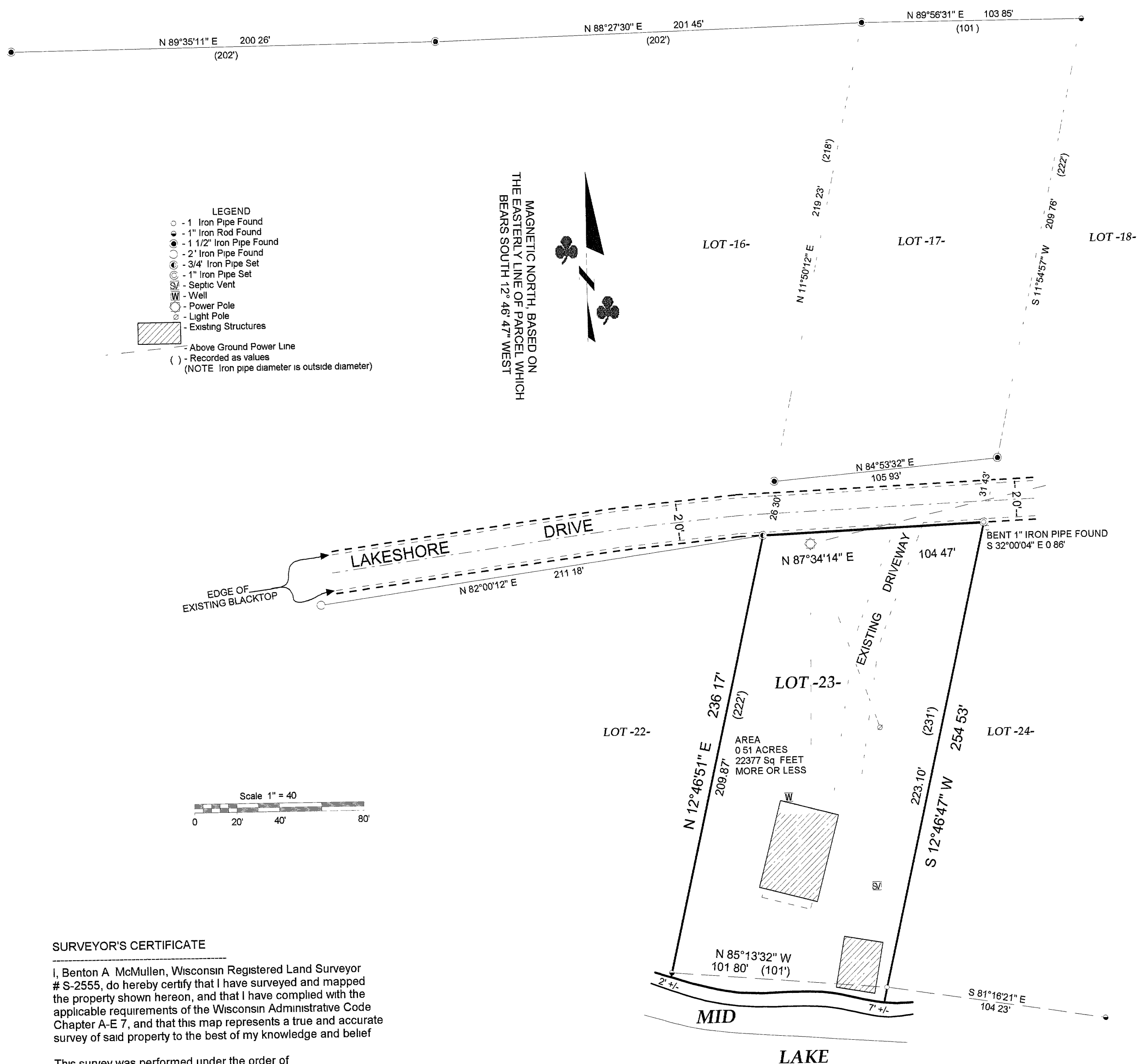

SURVEYOR'S CERTIFICATE

I, Benton A. McMullen, Wisconsin Registered Land Surveyor # S-2555, do hereby certify that I have surveyed and mapped the property shown hereon, and that I have complied with the applicable requirements of the Wisconsin Administrative Code Chapter A-E 7, and that this map represents a true and accurate survey of said property to the best of my knowledge and belief

This survey was performed under the order of
Paul Culver

This survey is made for the use of the present owners of the property, and also those who purchase, mortgage, or guarantee the title thereto within one year from date hereof

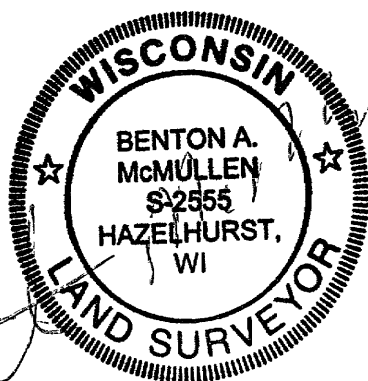

Registered Land Surveyor # S-2555

FIELD SURVEY WORK COMPLETED ON THE 9TH DAY OF NOVEMBER, 2004

MAP #	B5796
DATE FILED	JAN 27 2005
BY	JP
DESCRIPTION FILED	
ONEIDA CO. SUPERVISOR'S OFFICE	

MCMULLEN & ASSOCIATES, INCORPORATED	
LAND SURVEYING AND SOIL TESTING	
9832 BOLGER LAKE ROAD MINOCQUA, WISCONSIN 54548	
TELEPHONE # (715) 356-3011 FAX # (715) 356-1501	
DRAFTED BY Dwight A. Miesbauer	DATE December 16, 2004
SCALE 1" = 40'	JOB #205004