

THE
SOUTHWEST 1/4 OF THE NORTHWEST 1/4
SECTION 33, TOWNSHIP 36 NORTH, RANGE 5 EAST
TOWN OF LITTLE RICE
ONEIDA COUNTY, WISCONSIN

- LEGEND
- - Oneida County Aluminum Monument Found
 - - Oneida County Aluminum Monument Set
 - - 1 1/2" X 24" Iron Pipe Set Weighing at least 2.27 lbs per lineal foot
 - ▲ - Calculated Point (Not Monumented Per This Survey)
 - () - Recorded as values
 - (NOTE: Iron pipe diameter is outside diameter)

GRID NORTH, BASED ON THE
ONEIDA COUNTY COORDINATE SYSTEM REFERENCED
TO THE WEST SECTION LINE OF SECTION 33
WHICH BEARS NORTH 0° 49' 16" EAST

NOTE: SURVEY PERFORMED TO FLAG / MARK THE SOUTHERLY LINE OF THE
SOUTHWEST 1/4 OF THE NORTHWEST 1/4 (EXISTING STRUCTURES / ROADS /
WATERWAYS / ETC. NOT LOCATED OR SHOWN)

NOTE: FLAGGED PARCEL LINES WITH SURVEYOR'S RIBBON ARE ONLY A REPRESENTATION
OF THE PROPERTY LINE AND SHOULD NOT BE USED FOR CONSTRUCTION PURPOSES

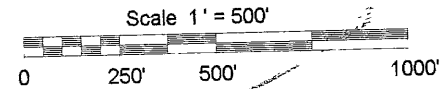

NORTHWEST SECTION CORNER OF SECTION 33 MARKED
BY AN ONEIDA COUNTY ALUMINUM MONUMENT
FOUND IN PLACE
SEE U.S.P.L.S. MONUMENT RECORDS

NORTH 1/4 CORNER OF SECTION 33 MARKED BY
A SET ONEIDA COUNTY ALUMINUM MONUMENT
SEE U.S.P.L.S. MONUMENT RECORDS

NORTHEAST SECTION CORNER OF SECTION 33 MARKED
BY A WOOD POST FOUND IN PLACE REPLACED WITH
A SET ONEIDA COUNTY ALUMINUM MONUMENT
SEE U.S.P.L.S. MONUMENT RECORDS

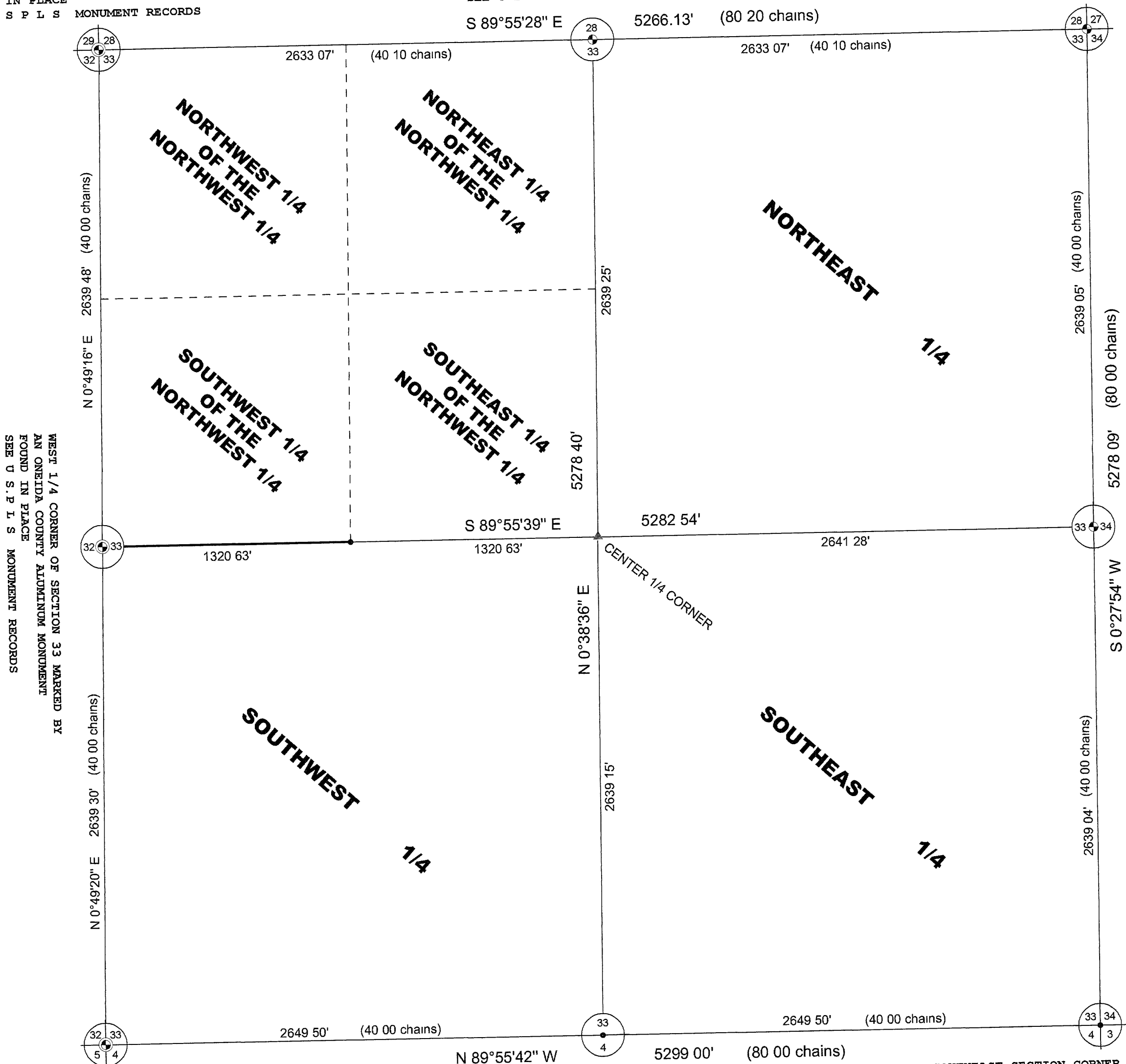

SOUTHWEST SECTION CORNER OF SECTION 33 MARKED
BY AN ONEIDA COUNTY ALUMINUM MONUMENT FOUND
IN PLACE IN THE EXISTING ROAD BED OF OLD 8 ROAD
SEE U.S.P.L.S. MONUMENT RECORDS

SOUTH 1/4 CORNER OF SECTION 33 MARKED BY
A SET 1 1/2" IRON PIPE IN THE EXISTING ROADBED OF
OLD 8 ROAD REFERENCED BY AN ONEIDA COUNTY
ALUMINUM MONUMENT
SEE U.S.P.L.S. MONUMENT RECORDS

SOUTHEAST SECTION CORNER OF SECTION 33 MARKED
BY A FOUND BROKE OFF ALUMINUM MONUMENT IN THE
EXISTING ROADBED OF OLD 8 ROAD REPLACED WITH
A SET 1 1/2" IRON PIPE REFERENCED BY AN ONEIDA
COUNTY ALUMINUM MONUMENT
SEE U.S.P.L.S. MONUMENT RECORDS

SURVEYOR'S CERTIFICATE

I, Benton A. McMullen, Wisconsin Registered Land Surveyor
S-2555, do hereby certify that I have surveyed and mapped
the property shown hereon, and that I have complied with the
applicable requirements of the Wisconsin Administrative Code
Chapter A-E 7, and that this map represents a true and accurate
survey of said property to the best of my knowledge and belief

This survey was performed under the order of
Elmer Bairborn

This survey is made for the use of the present owners of
the property, and also those who purchase, mortgage, or
guarantee the title thereto within one year from date hereof

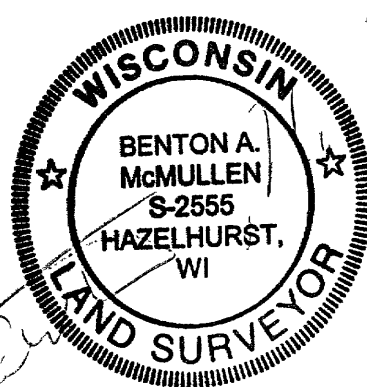

Registered Land Surveyor # S-2555

FIELD SURVEY WORK COMPLETED ON
THE 5TH DAY OF NOVEMBER, 2004

MAP # B5797
DATE FILED JAN 27 2005
BY [Signature]
DESCRIPTION FILED
ONEIDA CO. SURVEYOR'S OFFICE

MCMULLEN & ASSOCIATES,
INCORPORATED
LAND SURVEYING AND SOIL TESTING
9832 BOLGER LAKE ROAD
MINOCQUA, WISCONSIN 54548
TELEPHONE # (715) 356-3011 FAX # (715) 356-1501
DRAFTED BY Dwight A. Miesbauer DATE DECEMBER 3, 2004
SCALE 1" = 500' JOB #204077