

THE  
SOUTHWEST 1/4 OF THE NORTHWEST 1/4  
SECTION 33, TOWNSHIP 36 NORTH, RANGE 5 EAST  
TOWN OF LITTLE RICE  
ONEIDA COUNTY, WISCONSIN

- LEGEND
- - Oneida County Aluminum Monument Found
  - - Oneida County Aluminum Monument Set
  - - 1 1/2" X 24" Iron Pipe Set
  - ▲ - Weighing at least 2.27 lbs per lineal foot
  - ▲ - Calculated Point (Not Monumented Per This Survey)
  - ( ) - Recorded as values
  - (NOTE: Iron pipe diameter is outside diameter)

GRID NORTH, BASED ON THE  
ONEIDA COUNTY COORDINATE SYSTEM REFERENCED  
TO THE WEST SECTION LINE OF SECTION 33  
WHICH BEARS NORTH 0° 49' 16" EAST

NOTE: SURVEY PERFORMED TO FLAG / MARK THE SOUTHERLY LINE OF THE  
SOUTHWEST 1/4 OF THE NORTHWEST 1/4 (EXISTING STRUCTURES / ROADS /  
WATERWAYS / ETC. NOT LOCATED OR SHOWN)

NOTE: FLAGGED PARCEL LINES WITH SURVEYOR'S RIBBON ARE ONLY A REPRESENTATION  
OF THE PROPERTY LINE AND SHOULD NOT BE USED FOR CONSTRUCTION PURPOSES

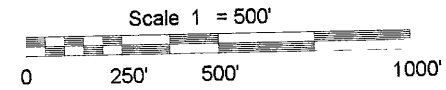

NORTHWEST SECTION CORNER OF SECTION 33 MARKED  
BY AN ONEIDA COUNTY ALUMINUM MONUMENT  
FOUND IN PLACE  
SEE U.S.P.L.S. MONUMENT RECORDS

NORTH 1/4 CORNER OF SECTION 33 MARKED BY  
A SET ONEIDA COUNTY ALUMINUM MONUMENT  
SEE U.S.P.L.S. MONUMENT RECORDS

NORTHEAST SECTION CORNER OF SECTION 33 MARKED  
BY A WOOD POST FOUND IN PLACE REPLACED WITH  
A SET ONEIDA COUNTY ALUMINUM MONUMENT  
SEE U.S.P.L.S. MONUMENT RECORDS

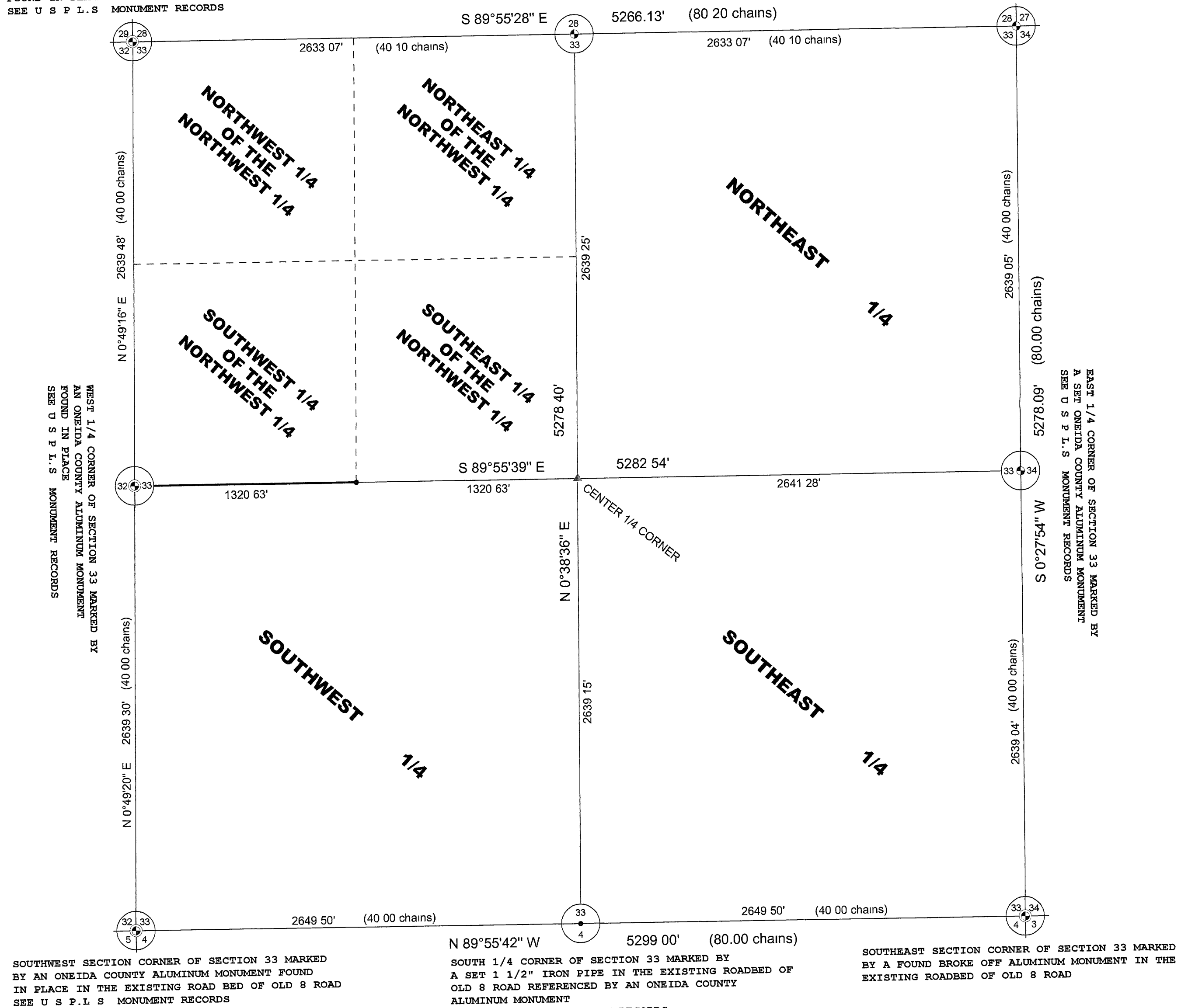

SURVEYOR'S CERTIFICATE

I, Benton A. McMullen, Wisconsin Registered Land Surveyor  
# S-2555, do hereby certify that I have surveyed and mapped  
the property shown hereon, and that I have complied with the  
applicable requirements of the Wisconsin Administrative Code  
Chapter A-E 7, and that this map represents a true and accurate  
survey of said property to the best of my knowledge and belief

This survey was performed under the order of  
Elmer Beimborn

This survey is made for the use of the present owners of  
the property, and also those who purchase, mortgage, or  
guarantee the title thereto within one year from date hereof

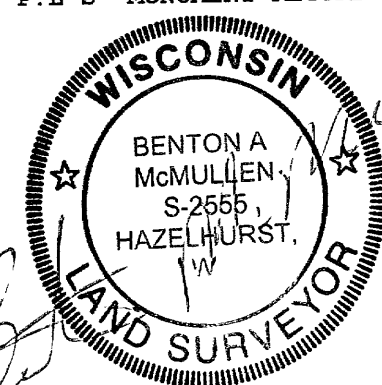

Registered Land Surveyor # S-2555

REVISED DECEMBER 10th, 2004  
CHANGED DESCRIPTION OF SOUTHEAST  
SECTION CORNER OF SECTION 33

MAP #	B5798
DATE FILED	JAN 27 2005
DESCRIPTION	RUSN
ONEIDA CO. SURVEYOR'S OFFICE	

FIELD SURVEY WORK COMPLETED ON  
THE 5TH DAY OF NOVEMBER, 2004

**MCMULLEN & ASSOCIATES,  
INCORPORATED.**  
LAND SURVEYING AND SOIL TESTING  
9832 BOLGER LAKE ROAD  
MINOCQUA, WISCONSIN 54548  
TELEPHONE # (715) 356-3011 FAX # (715) 356-1501

DRAFTED BY Dwight A. Miesbauer DATE DECEMBER 3, 2004  
SCALE 1" = 500' JOB #204077

B5798