

B5801

B5801

MAP #	B5801
DATE FILED	FEB 14 2005
BY	...
DESCRIPTION FILED	...
ONEIDA CO. SURVEYOR'S OFFICE	

Being part of

**Gov't Lot 4, Gov't Lot 5 &  
the NE1/4 of the NE1/4,  
Section 23 , T39N, R11E,**

**Town of Three Lakes,  
Oneida County, Wisconsin**

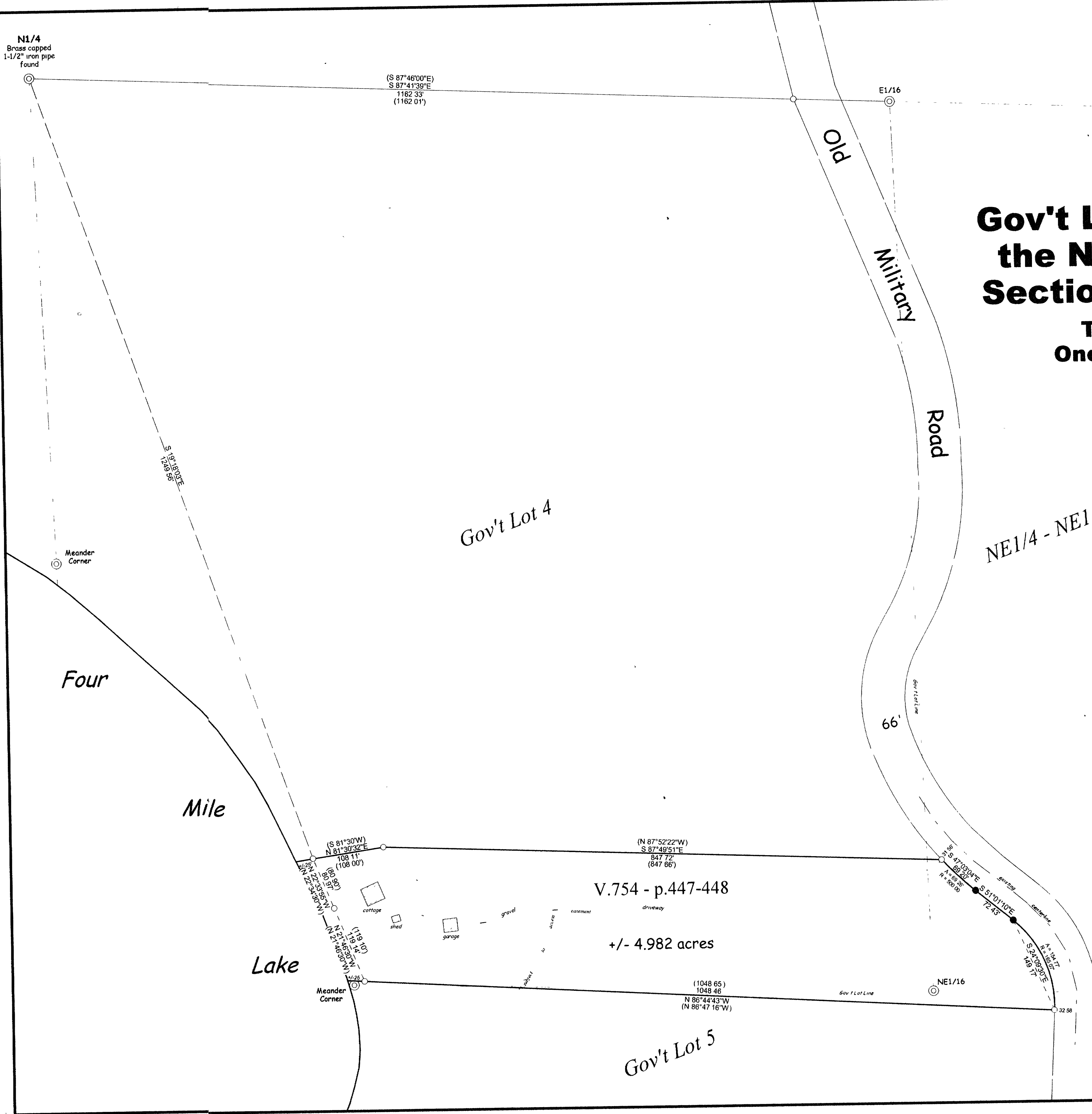

Bearings referenced to the  
north line of Section 23,  
assumed to bear S 87°41'39"E

- LEGEND
- 1" x 18" Iron pipe set  
(Weight - 113 lbs/lin ft)
  - 1" Iron pipe found
  - ( " ) Recorded as
- Note: Pipe dimensions are O.D.

NOTE  
The locations of the "Meander corners"  
and "1/16 corners" shown hereon are  
approximate only

I, William E. Bandow, hereby certify that I have surveyed the above parcel of land under the direction  
of Brad Stensrude, that the above map is a true and correct representation of the lands surveyed  
to the best of my knowledge and belief, that I have provided a description of the parcel on a separate  
sheet and that I have complied with the provisions of AE-7 of the Wisconsin Administrative Code

*William E. Bandow* 11-29-04 date  
William E. Bandow RLS-1182

	survey for	
	Brad Stensrude	
	scale 1" = 100'	date 11/17/04 dwn by k.a.z
DWG NO. 10773	GENISOT AND ASSOCIATES, INC RHINELANDER, WISCONSIN	

B5801

B5801