

B5815

B5815

PLAT OF SURVEY

PART OF GOVERNMENT LOT 8 OF SECTION 7, TOWNSHIP 36 NORTH, RANGE 9 EAST, TOWN OF PELICAN,
ONEIDA COUNTY, WISCONSIN

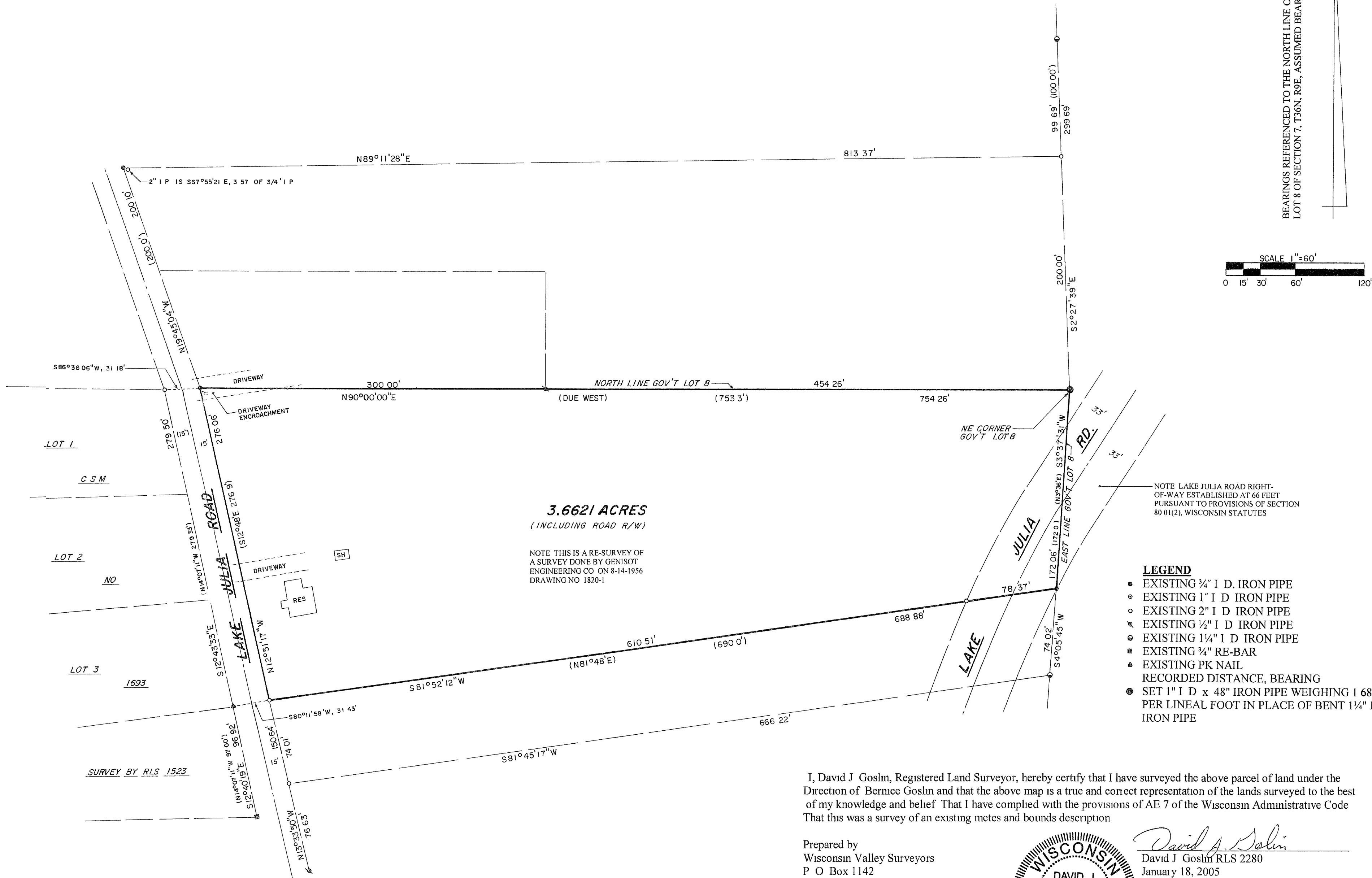

I, David J. Goslin, Registered Land Surveyor, hereby certify that I have surveyed the above parcel of land under the Direction of Bernice Goslin and that the above map is a true and correct representation of the lands surveyed to the best of my knowledge and belief That I have complied with the provisions of AE 7 of the Wisconsin Administrative Code That this was a survey of an existing metes and bounds description

Prepared by
Wisconsin Valley Surveyors
P O Box 1142
Wausau, WI 54402
715-845-8146



David J. Goslin
David J. Goslin RLS 2280
January 18, 2005

MAP # B5815
DATE FILED MAR 18 2005
BY JF
DESCRIPTION FILED
ONEIDA CO SURVEYOR'S OFFICE

B5815

B5815