

Being part of
Gov't Lot 1, Section 17, T36N, R8E,
Town Crescent, Oneida County, Wisconsin

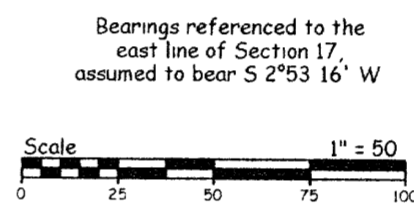
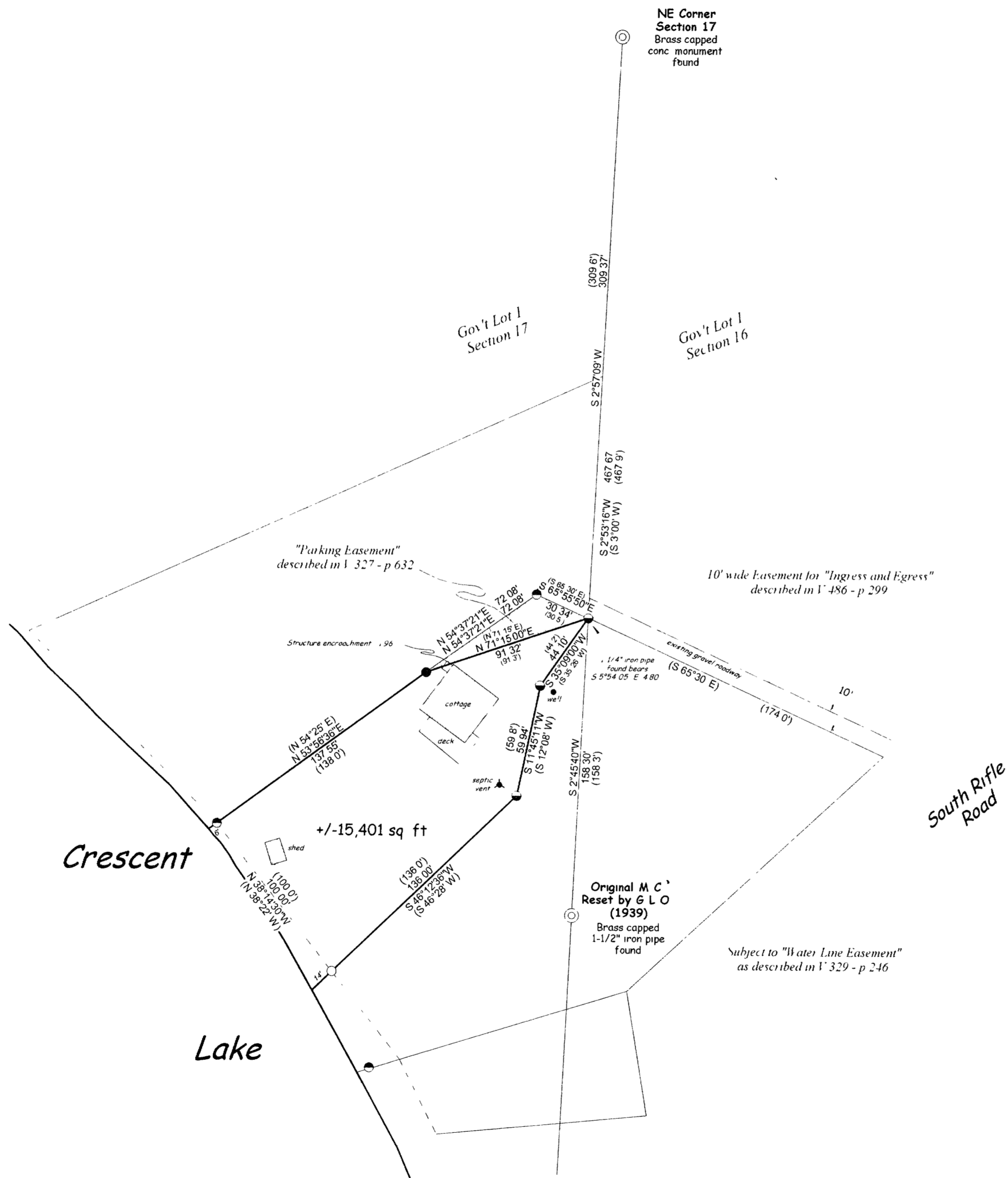

- LEGEND
- 1" x 18" Iron pipe set
(Weight - 113 lbs/lin. ft.)
 - 1" Iron rod found
 - ⊙ 3/4" Iron pipe found
 - ⊙ 1-1/4" Iron pipe found
 - () Recorded as
- Note: Pipe dimensions are O.D.

MAP # **B5818**
DATE FILED. MAR 18 2005
BY *W.E.B.*
DESCRIPTION FILED
ONEIDA CO. SURVEYOR'S OFFICE

I, William E. Bandow, hereby certify that I have surveyed the above parcel of land under the direction of Charles Zarzecki, that the above map is a true and correct representation of the lands surveyed to the best of my knowledge and belief, that I have provided a description of the parcel on a separate sheet and that I have complied with the provisions of AE-7 of the Wisconsin Administrative Code

William E. Bandow 11-3-04
William E. Bandow RLS-1182 date

	survey for	
	Charles Zarzecki	
	scale 1" = 50'	date 11/01/04 dwn by K.A.Z.
DWG NO.	GENISOT AND ASSOCIATES, INC. RHINELANDER, WISCONSIN	
10764		