

LOCATED IN PART OF GOV'T LOTS 2 AND 3,
SECTION 25, T37N, R8E, TOWN OF PINE LAKE,
ONEIDA COUNTY, WISCONSIN

N

BEARINGS REFERENCED TO THE SOUTH LINE OF SECTION 25 T37N R8E.
ASSUMED TO BEAR N 85°11'35" E

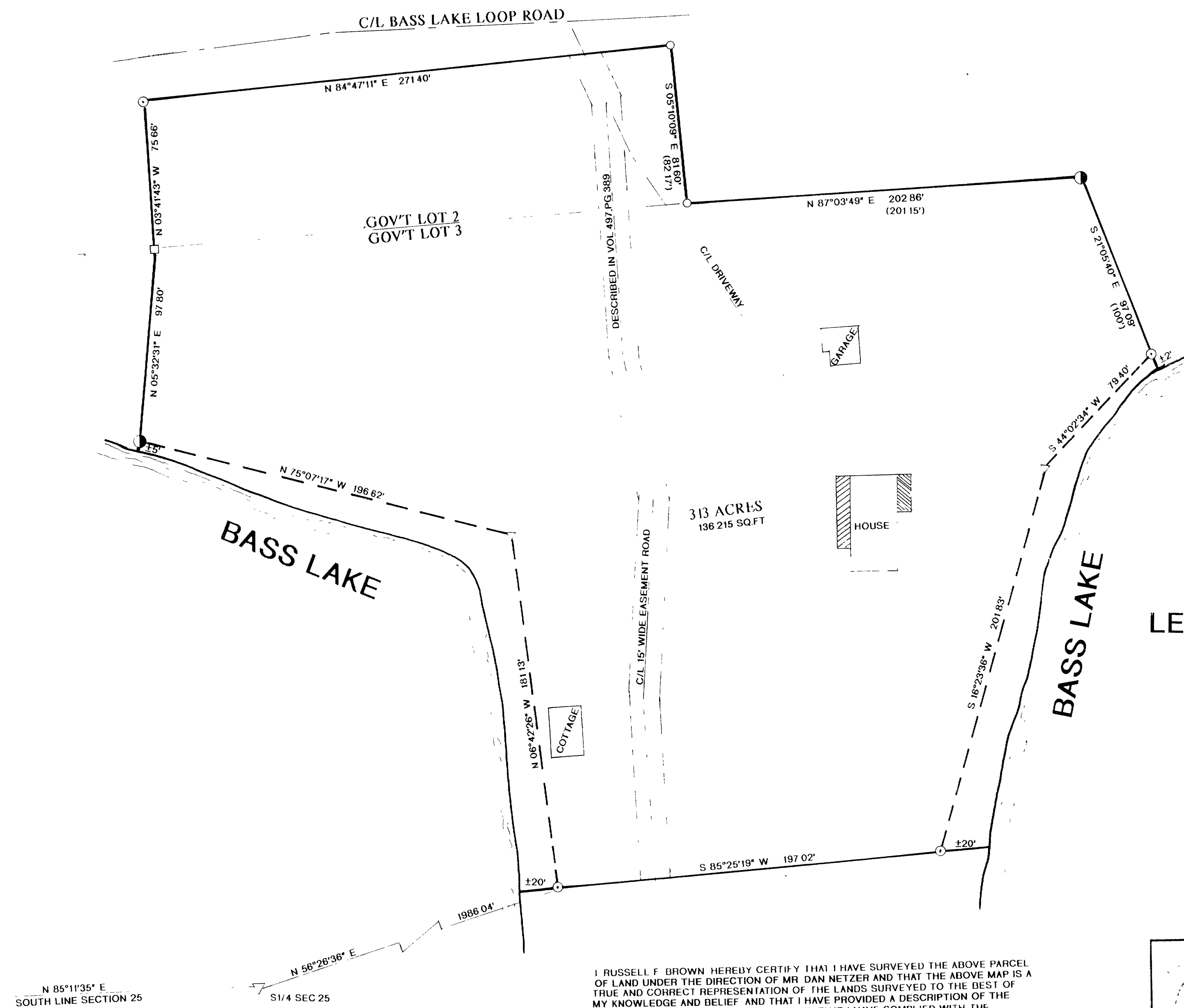

LEGEND:

- FOUND 3/4"OD IRON PIPE
- ⊙ FOUND 1 1/4"OD IRON PIPE
- FOUND 1 1/2"OD IRON PIPE
- ⋈ SET 60 PENNY SPIKE
- FOUND 1" IRON BAR
- () RECORDED AS
- FOUND P.K. NAIL

MAP #	B5824
DATE FILED	APR 1 2005
BY	
DESCRIPTION FILED	
ONEIDA CO. SURVEYOR'S OFFICE	

I, RUSSELL F. BROWN HEREBY CERTIFY THAT I HAVE SURVEYED THE ABOVE PARCEL OF LAND UNDER THE DIRECTION OF MR. DAN NETZER AND THAT THE ABOVE MAP IS A TRUE AND CORRECT REPRESENTATION OF THE LANDS SURVEYED TO THE BEST OF MY KNOWLEDGE AND BELIEF AND THAT I HAVE PROVIDED A DESCRIPTION OF THE ABOVE PARCEL ON A SEPARATE SHEET AND THAT I HAVE COMPLIED WITH THE PROVISIONS OF AE 7 OF THE WISCONSIN ADMINISTRATIVE CODE

Russell F. Brown 3/14/05
RUSSELL F. BROWN DATE

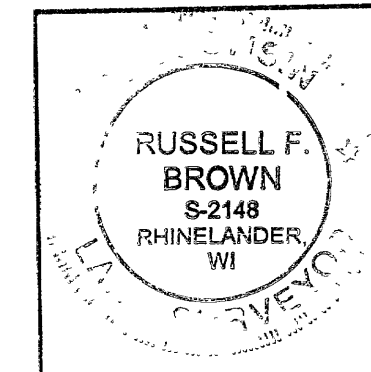

SURVEY FOR	
DAN NETZER	
SCALE 1" = 40'	DATE 3/10/05
DWG NO 10808	OWN BY RB
GENISOT AND ASSOCIATES, INC RHINELANDER WIS	