

B5832

B5832

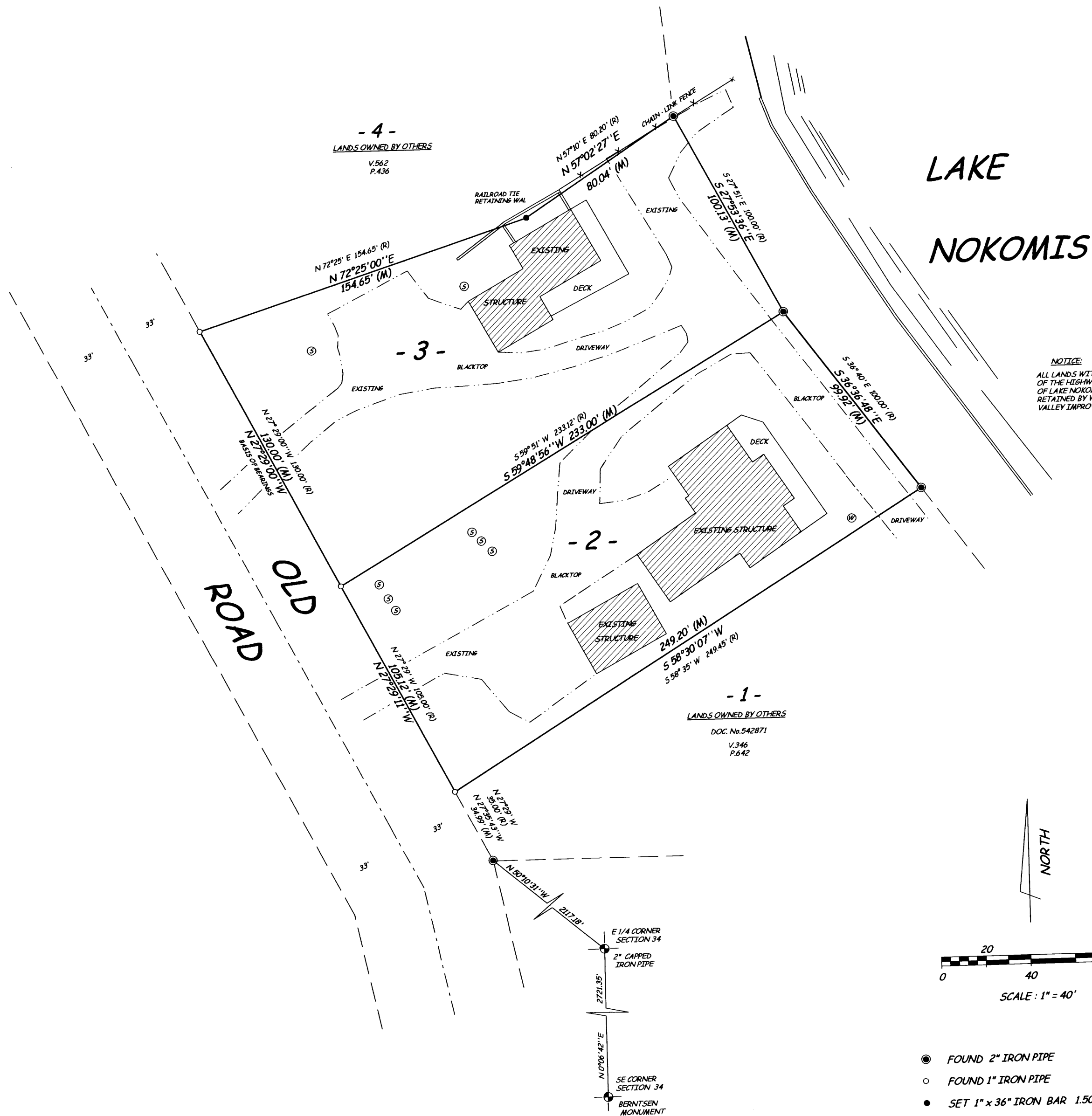

**PLAT OF SURVEY**  
**LOTS - 2 & 3 -**  
**CAMPBELLS SANDY PINES PLAT**  
Located in the  
**NORTHWEST 1/4 of the NORTHEAST 1/4**  
**SECTION 34, T36N, R6E,**  
**Town of Nokomis, Oneida County, Wisconsin.**

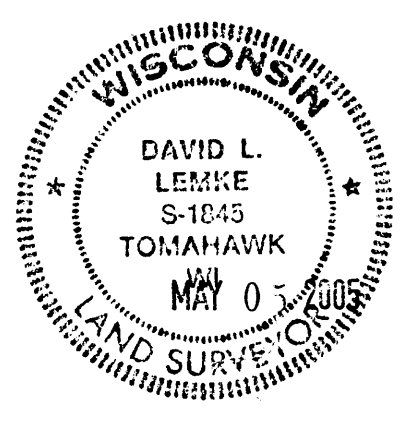

I hereby certify to the present owner(s) and / or purchaser(s) of the property included in this survey and to those who mortgage or guarantee title for the present owner(s) or purchaser(s) within one year from the date hereof, that this survey was performed in accordance with Chapter A-E 7 of the Wisconsin Administrative Code; that the survey data shown hereon is, to the best of my knowledge, information and belief, a true and accurate representation thereof; that any legal descriptions conforming to this survey have been provided on separate sheets; and that this survey was performed by the order of  
**TERRY BRUCKNER**  
**Boundary Hunter**  
P.O. BOX 442  
TOMAHAWK, WI 54487  
715/453-7035

MAP # **B5832**  
DATE FILED **MAY 10 2005**  
BY **pp**  
DESCRIPTION FILED  
ONEIDA CO. SURVEYOR'S OFFICE

B5832

B5832