

FOUR  
MILE  
LAKE

Ice Elevation = 74.7'  
2/21/2005

Approximate Ordinary  
High Water Mark

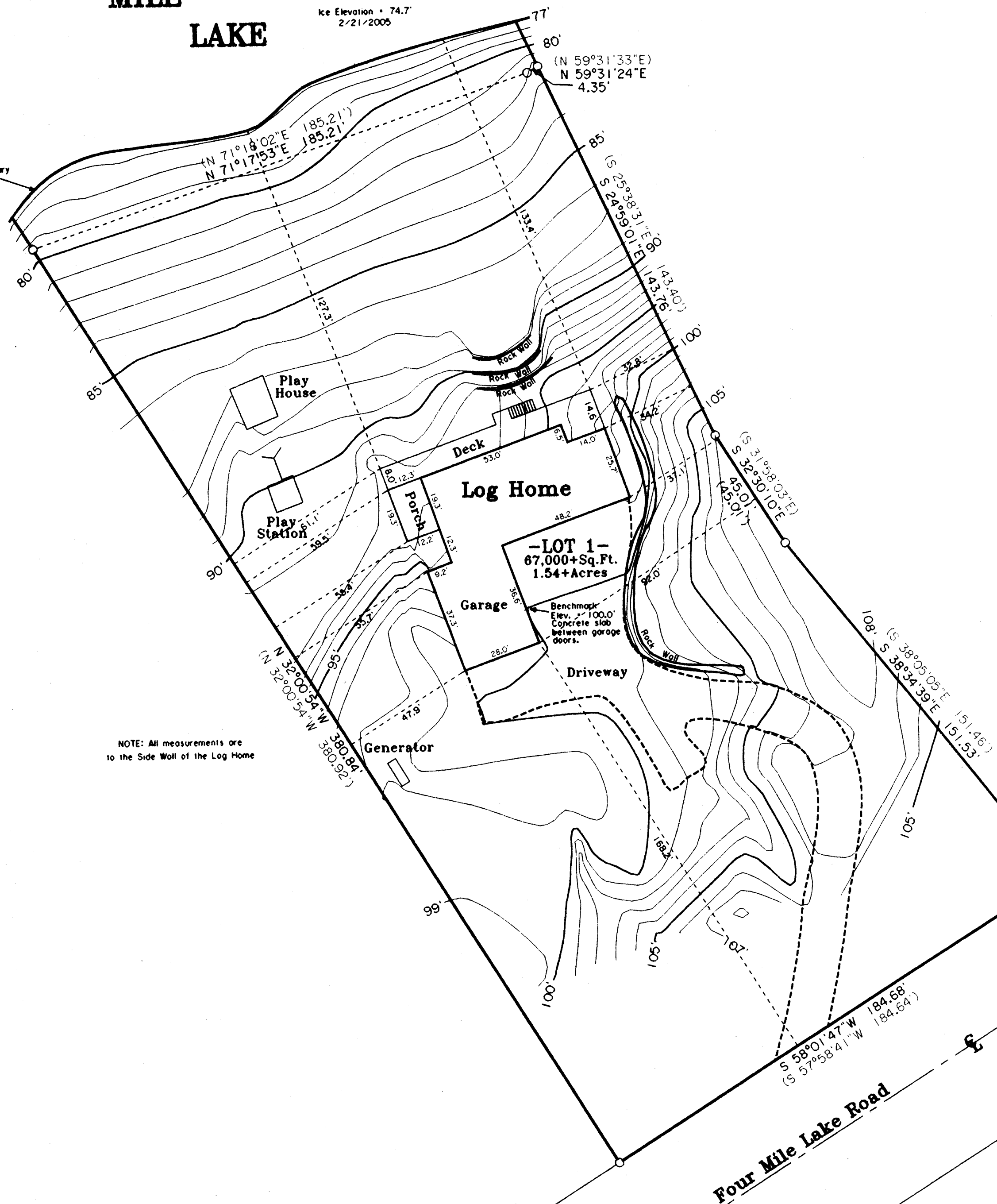

NOTE: All measurements are  
to the Side Wall of the Log Home

Lot 1 of  
Certified Survey Map No. 2610  
Being a Part of  
Gov't. Lot 12  
Section 23  
T 39 N, R 11 E  
Township of Three Lakes  
Oneida County, Wisconsin

SCALE: 1" = 30'

SURVEYOR'S CERTIFICATE

I HEREBY CERTIFY THAT I HAVE SURVEYED AND MAPPED  
THE LANDS SHOWN HEREON AND THAT, TO THE BEST OF MY  
KNOWLEDGE AND BELIEF, THIS SURVEY AND MAP IS A  
TRUE AND CORRECT REPRESENTATION THEREOF, AND THAT  
I HAVE COMPLIED WITH THE APPLICABLE REQUIREMENTS  
OF CHAPTER A-E 7 OF THE WISCONSIN ADMINISTRATIVE  
CODE, MINIMUM STANDARDS FOR PROPERTY SURVEYS,  
DATED THIS 22ND DAY OF FEBRUARY, 2005.

THOMAS A. BOETTCHER, R.L.S. #1763

- Legend -

- 1" IRON PIPE FOUND IN PLACE
- ( ) BEARING AND DISTANCE OF RECORD

MAP # B5841  
DATE FILED MAY 10 2005  
BY PP  
DESCRIPTION FILED  
ONEIDA CO. SURVEYOR'S OFFICE

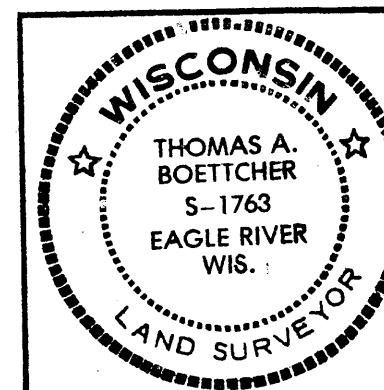

Topographic Site Plan For  
**Robert Jafari**  
7969 Four Mile Lake Road  
Three Lakes, WI 54562

SCALE 1" = 30' DATE 2-22-2005 DES. BY S.M.W.  
DWG. NO. E2724  
Eagle Landmark Surveying, Inc.  
EAGLE RIVER, WI