

MAP # **B5853**
DATE FILED **JUN . 7 2005**
BY **gl**
DESCRIPTION FILED
ONEIDA CO SURVEYOR'S OFFICE

PLAT OF SURVEY

THE SOUTH 490' OF THE WEST 749'
of the
SE 1/4 of the SW 1/4
Located in
SECTION 23, T36N, R6E,
Town of Nokomis Oneida County Wisconsin

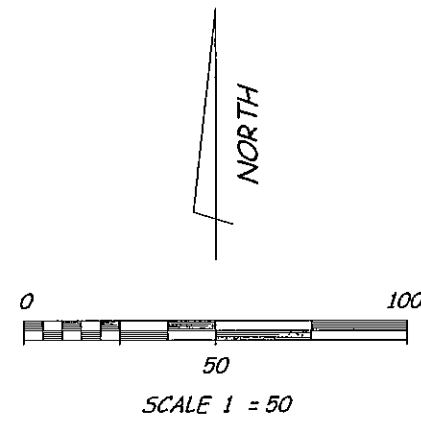

- SET 1" x 24" IRON PIPE 160 lb / ft
- ⊙ DENOTES SEWER SYSTEM
- ⊙ DENOTES WELL
- ⊞ DENOTES ELECTRIC SERVICE
- ⊞ DENOTES GAS SERVICE
- ⊞ DENOTES TELEPHONE SERVICE
- ▨ DENOTES EXISTING STRUCTURE

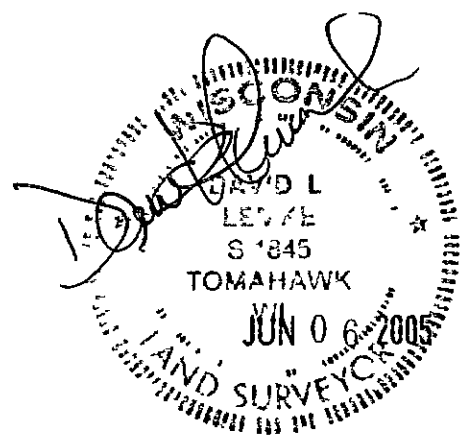

DRAFTED BY D. LENKE 17040

Boundary Hunter
P O BOX 442
TOMAHAWK WI 54487
715/453 7035

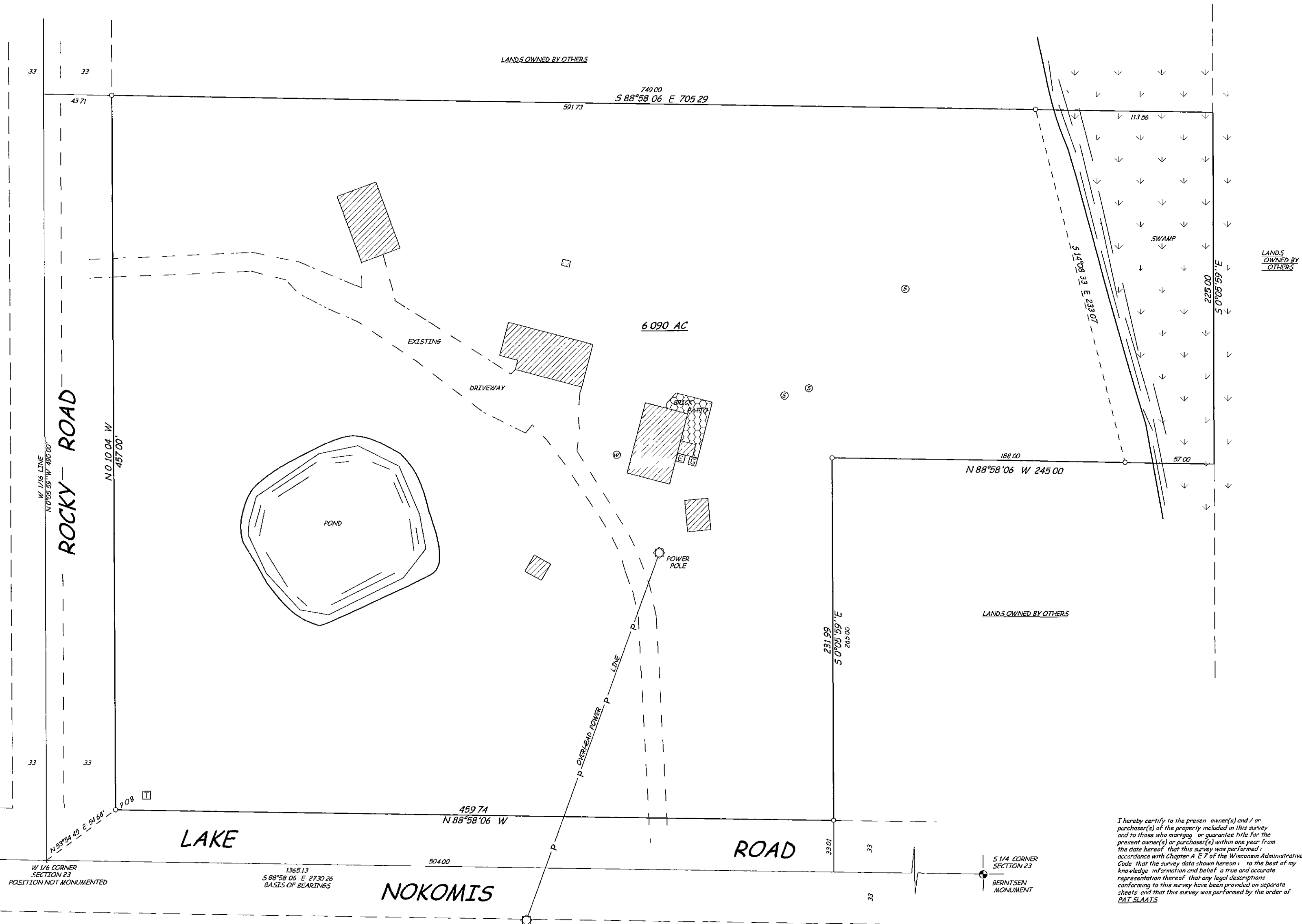

I hereby certify to the present owner(s) and / or purchaser(s) of the property included in this survey, and to those who mortgage or guarantee title for the present owner(s) or purchaser(s) within one year from the date hereof, that this survey was performed in accordance with Chapter A E 7 of the Wisconsin Administrative Code that the survey data shown hereon is to the best of my knowledge information and belief a true and accurate representation thereof that any legal descriptions conforming to this survey have been provided on separate sheets and that this survey was performed by the order of DLT-SLATS