

**PART OF THE NW 1/4 - SE 1/4, SEC. 30,
T. 37 N., R. 7 E., TOWN OF CASSIAN,
ONEIDA COUNTY, WI.**

1/4 COR

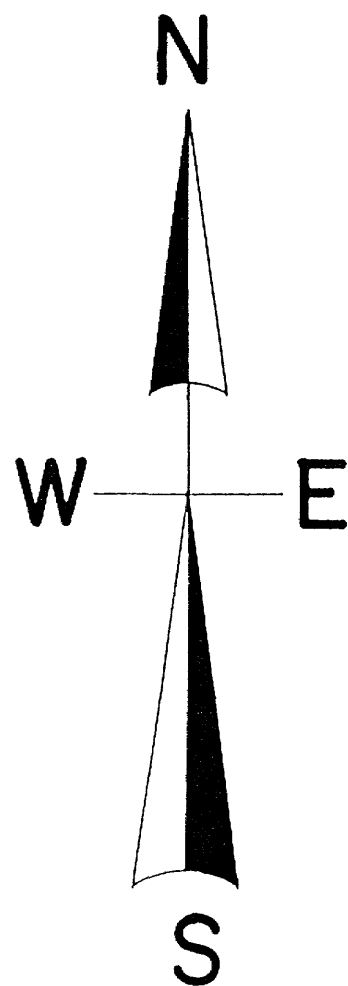
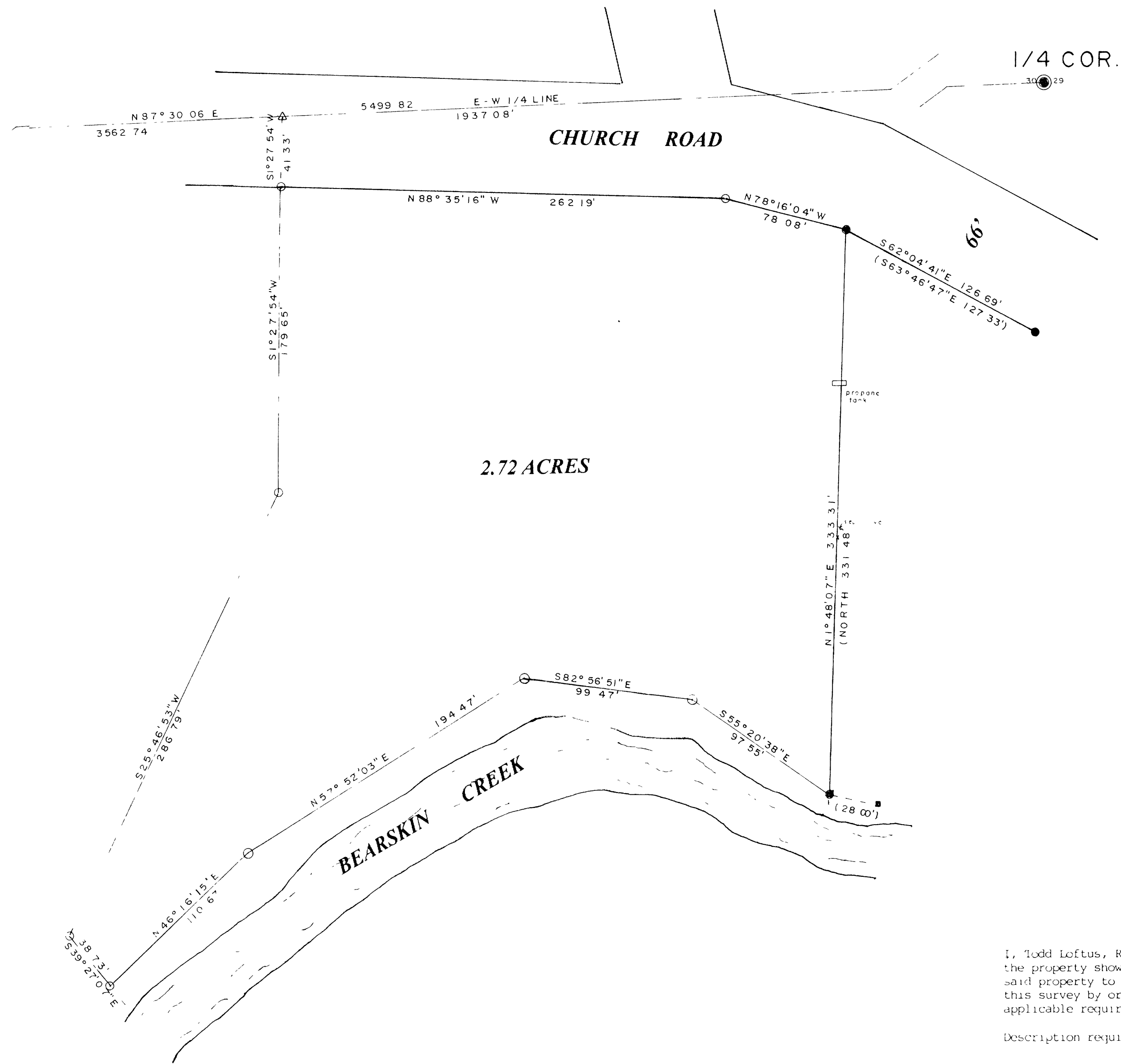

North is referenced to the E-W 1/4 line
Being an assumed bearing of N 87° 30' 06" E
Acreage calculated to the meander
Line only

LEGEND

- SUBDIVISIONAL MONUMENT OF RECORD
SEE USPLS SHEETS
- FOUND AXLE SHAFT
- FOUND 1" IRON PIPE
- SET 1" IRON PIPE
- SET 1.5" IRON PIPE
- (0 0') BEARING & DISTANCE OF RECORD
- △ SET MAG NAIL

SCALE

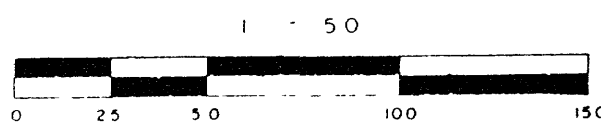

I, Todd Loftus, Registered Land Surveyor, hereby certify that I have surveyed the property shown hereon. That this map represents an accurate survey of said property to the best of my knowledge & belief. That I have performed this survey by order of Gail Winnie and that I have complied with the applicable requirements of the Wisconsin Administrative Code A 6.7.

Description required for above parcel is on separate sheet

DATE May 24, 2005

SIGNED Todd Loftus

LOFTUS SURVEYING

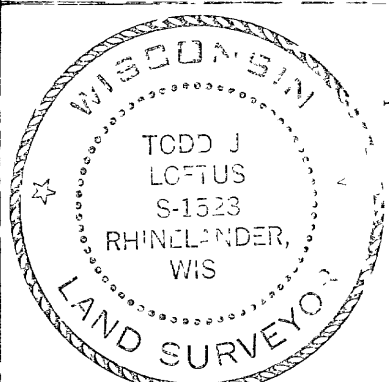

Survey for Gail Winnie

LOFTUS SURVEYING
860 BALSAM STREET
RHINELANDER, WI
TEL/FAX 715-369-1142
HODAG28@HOTMAIL.COM

1430B5

MAP # B5880
DATE FILED JUN. 1. 4. 2005
BY J.P.
DESCRIPTION FILED
ONEIDA CO. SURVEYOR'S OFFICE