

B5861

LOT 21 LOCATED IN THE PLAT OF KEITHS CLIFF
BEING PART OF GOV'T. LOT 3, SEC. 4, T. 38 N., R. 6 E.,
HAZELHURST TOWNSHIP, ONEIDA COUNTY, WI.

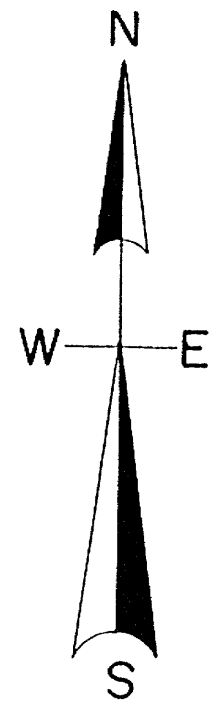

North is referenced to the West Line
Lot 21, being an assumed bearing of
S 22° 14' 02" W

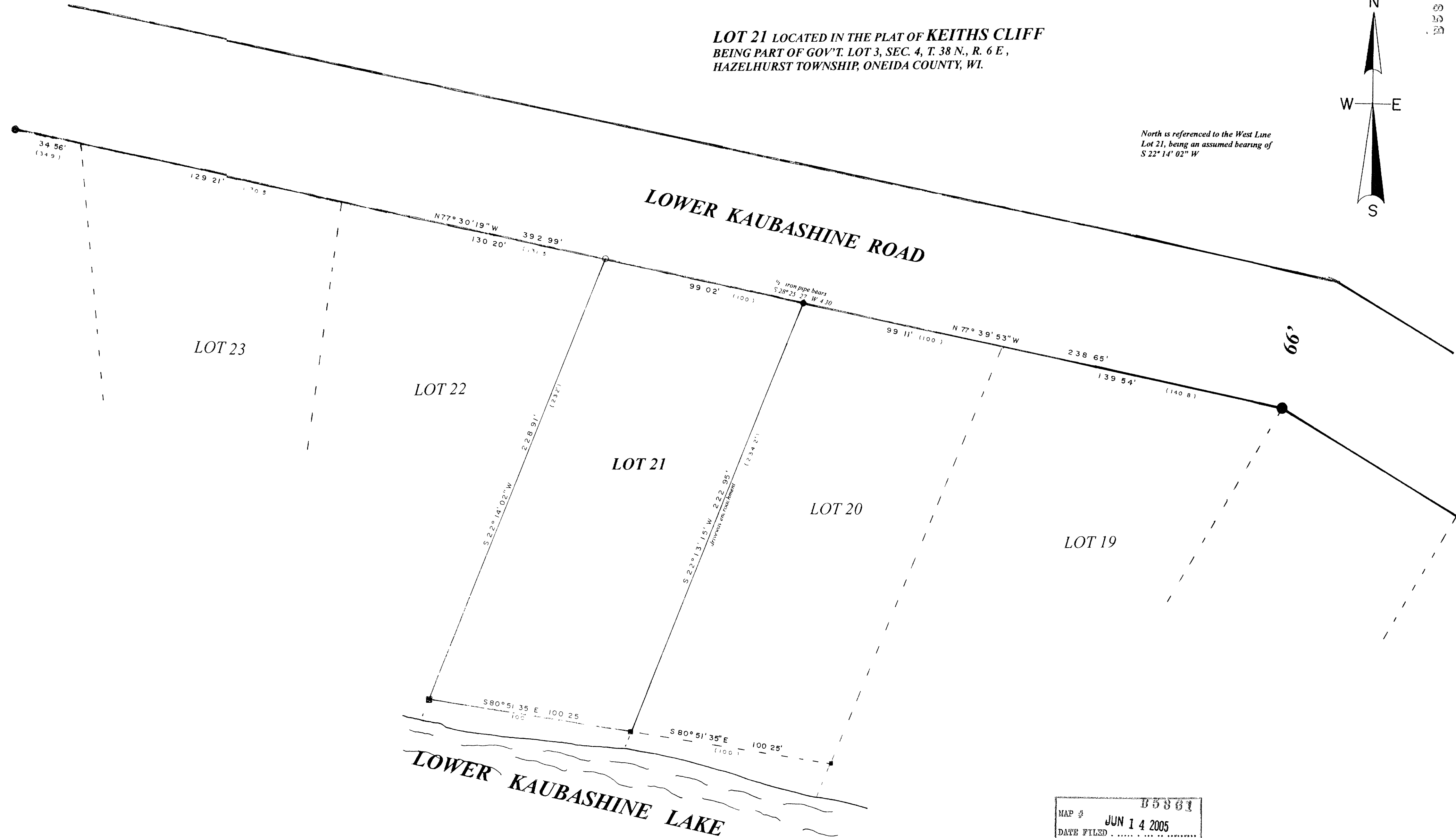

I, Todd Loftus, Registered Land Surveyor, hereby certify that I have surveyed the property shown hereon. That this map represents an accurate survey of said property to the best of my knowledge & belief. That I have performed this survey by order of *Marlene Lueth* and that I have complied with the applicable requirements of the Wisconsin Administrative Code A E.7.

Description required for above parcel is on separate sheet.

DATE *June 4, 2005*

SIGNED *Todd Loftus*

LOFTUS SURVEYING

SCALE

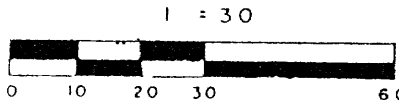

LEGEND

- FOUND 1 25' IRON PIPE
- FOUND 3/4" IRON PIPE
- FOUND 1" IRON PIPE
- FOUND 1/2" IRON BAR
- FOUND 3/4" IRON BAR
- FOUND 5/8" IRON BAR
- SET 1" IRON PIPE
- () DISTANCE OF RECORD

MAP # *B5861*
DATE FILED *JUN 14 2005*
BY *JP*
DESCRIPTION FILED
ONEIDA CO. SURVEYOR'S OFFICE

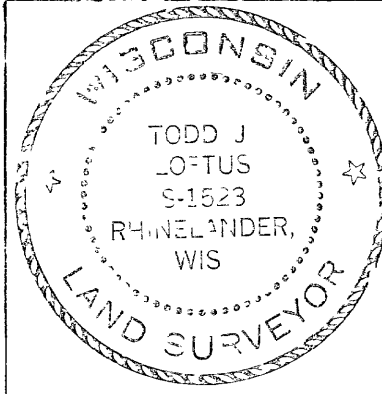

SURVEY FOR MARLENE LUETH

LOFTUS SURVEYING
860 BALSAM STREET
RHINELANDER, WI 54501
TEL/FAX 715-369-1142
HODAG28@HOTMAIL.COM

1431B5