

LOCATED IN PART OF THE SW 1/4 OF THE SE 1/4,  
SECTION 16, T38N, R7E,  
TOWN OF LAKE TOMAHAWK, ONEIDA COUNTY, WI.

BEARINGS ASSUMED, REFERENCED TO THE SOUTH LINE OF SECTION 16 AS SHOWN

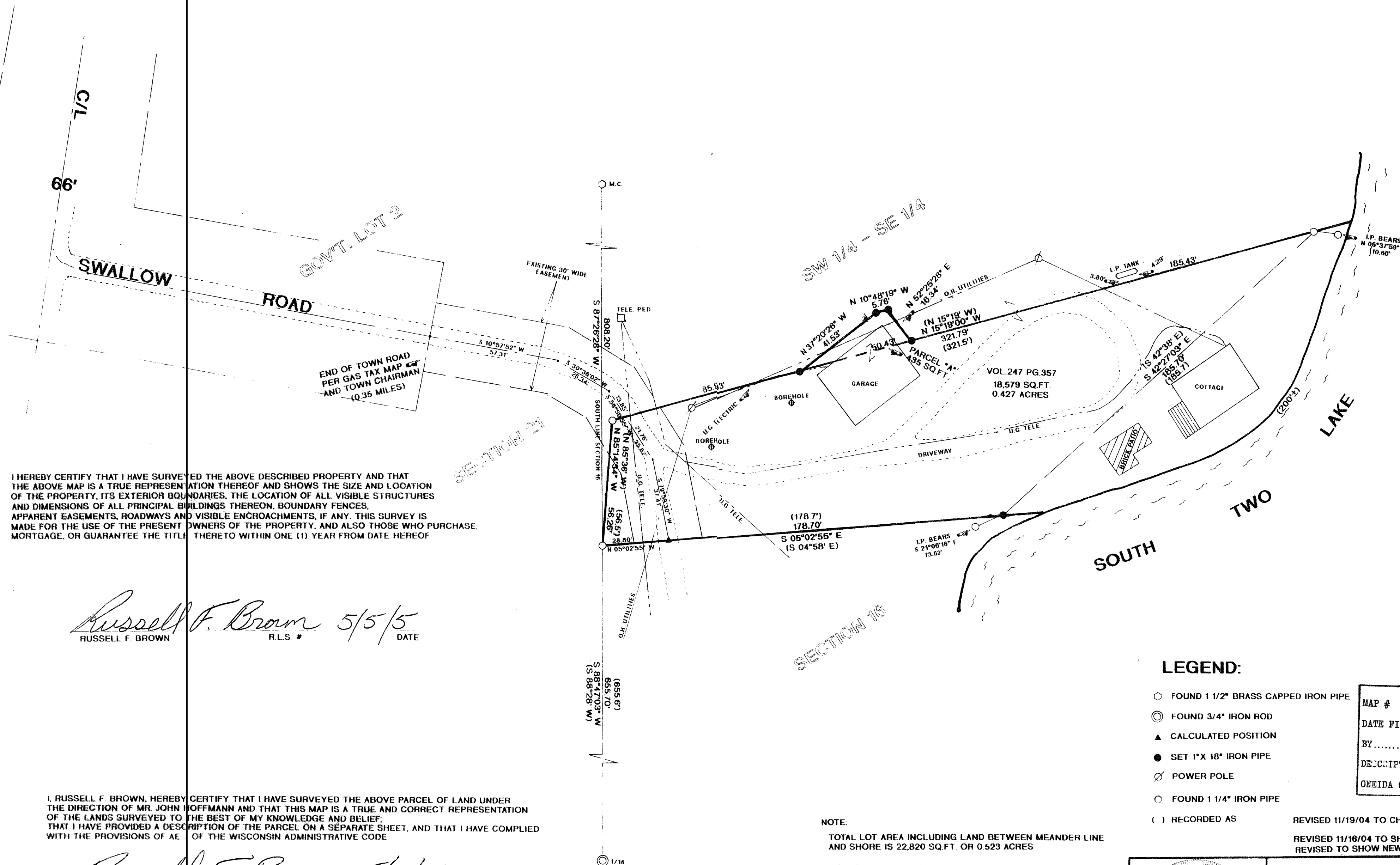
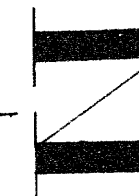

I HEREBY CERTIFY THAT I HAVE SURVEYED THE ABOVE DESCRIBED PROPERTY AND THAT THE ABOVE MAP IS A TRUE REPRESENTATION THEREOF AND SHOWS THE SIZE AND LOCATION OF THE PROPERTY, ITS EXTERIOR BOUNDARIES, THE LOCATION OF ALL VISIBLE STRUCTURES AND DIMENSIONS OF ALL PRINCIPAL BUILDINGS THEREON, BOUNDARY FENCES, APPARENT EASEMENTS, ROADWAYS AND VISIBLE ENCROACHMENTS, IF ANY. THIS SURVEY IS MADE FOR THE USE OF THE PRESENT OWNERS OF THE PROPERTY, AND ALSO THOSE WHO PURCHASE, MORTGAGE, OR GUARANTEE THE TITLE THERETO WITHIN ONE (1) YEAR FROM DATE HEREOF

*Russell F. Brown* 5/5/5  
RUSSELL F. BROWN R.L.S. # DATE

I, RUSSELL F. BROWN, HEREBY CERTIFY THAT I HAVE SURVEYED THE ABOVE PARCEL OF LAND UNDER THE DIRECTION OF MR. JOHN HOFFMANN AND THAT THIS MAP IS A TRUE AND CORRECT REPRESENTATION OF THE LANDS SURVEYED TO THE BEST OF MY KNOWLEDGE AND BELIEF, THAT I HAVE PROVIDED A DESCRIPTION OF THE PARCEL ON A SEPARATE SHEET, AND THAT I HAVE COMPLIED WITH THE PROVISIONS OF ACT 10 OF THE WISCONSIN ADMINISTRATIVE CODE

*Russell F. Brown* 5/5/5  
RUSSELL F. BROWN DATE

LEGEND:

- FOUND 1 1/2" BRASS CAPPED IRON PIPE
- ⊙ FOUND 3/4" IRON ROD
- ▲ CALCULATED POSITION
- SET 1"X 18" IRON PIPE
- ⊗ POWER POLE
- FOUND 1 1/4" IRON PIPE
- ( ) RECORDED AS

MAP # B5863  
DATE FILED JUN 14 2005  
BY  
DESCRIPTION FILED  
ONEIDA CO. SURVEYOR'S OFFICE

NOTE:

TOTAL LOT AREA INCLUDING LAND BETWEEN MEANDER LINE AND SHORE IS 22,820 SQ. FT. OR 0.523 ACRES

NO VISIBLE EVIDENCE OF SEPTIC SYSTEM WAS FOUND  
NO VISIBLE EVIDENCE OF WELL WAS FOUND

PARCEL "A" TO BE ATTACHED TO VOL. 247 PG. 357 AND NOT SOLD SEPARATE UNLESS APPROVED BY ONEIDA COUNTY ZONING

REVISED 11/19/04 TO CHANGE CERTIFICATE  
REVISED 11/16/04 TO SHOW PARCEL "A"  
REVISED TO SHOW NEW PARCEL "A" 4/25/05 R.B.

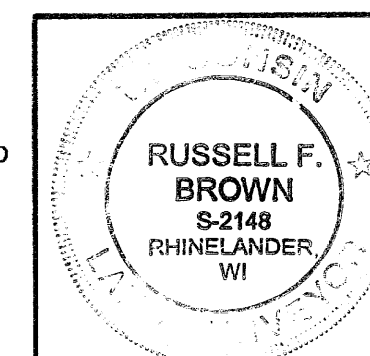

SURVEY FOR <b>JOHN HOFFMANN</b>		
SCALE 1"= 30'	DATE 11/08/04	DWN BY JB
DWG. NO. <b>10770</b>	GENISOT AND ASSOCIATES, INC. RHINELANDER, WIS.	