

LOTS 34 AND 35 BLOCK 4
AND
LOTS 43 AND 44 BLOCK 3
IN THE PLAT OF
BO - DI - LAC
PART OF
GOVERNMENT LOT 3
SECTION 7, TOWNSHIP 39 NORTH, RANGE 5 EAST
TOWN OF MINOCQUA
ONEIDA COUNTY, WISCONSIN

Scale 1" = 50'

- LEGEND
- - 1" Iron Pipe Found
 - - 1 3/4" Iron Pipe Found
 - - 1 1/2" X 24" Iron Pipe Set
 - - Septic Tank
 - - Septic Vent
 - - Well
 - - Power Pole
 - ▨ - Existing Structures Per Eave
 - () - Recorded as values
- (NOTE: Iron pipe diameter is outside diameter)

NOTE McMULLEN & ASSOC DIDN'T FLAG / MARK ANY PARCEL LINES PER THIS SURVEY

NOTE WATER WAY BOUNDARIES MUST BE DETERMINED BY THE APPROPRIATE GOVERNING AUTHORITY
ANY LAKE SHORE, CREEK EDGE, WETLAND, ETC LOCATED ON THIS SURVEY MAP ARE APPROXIMATE

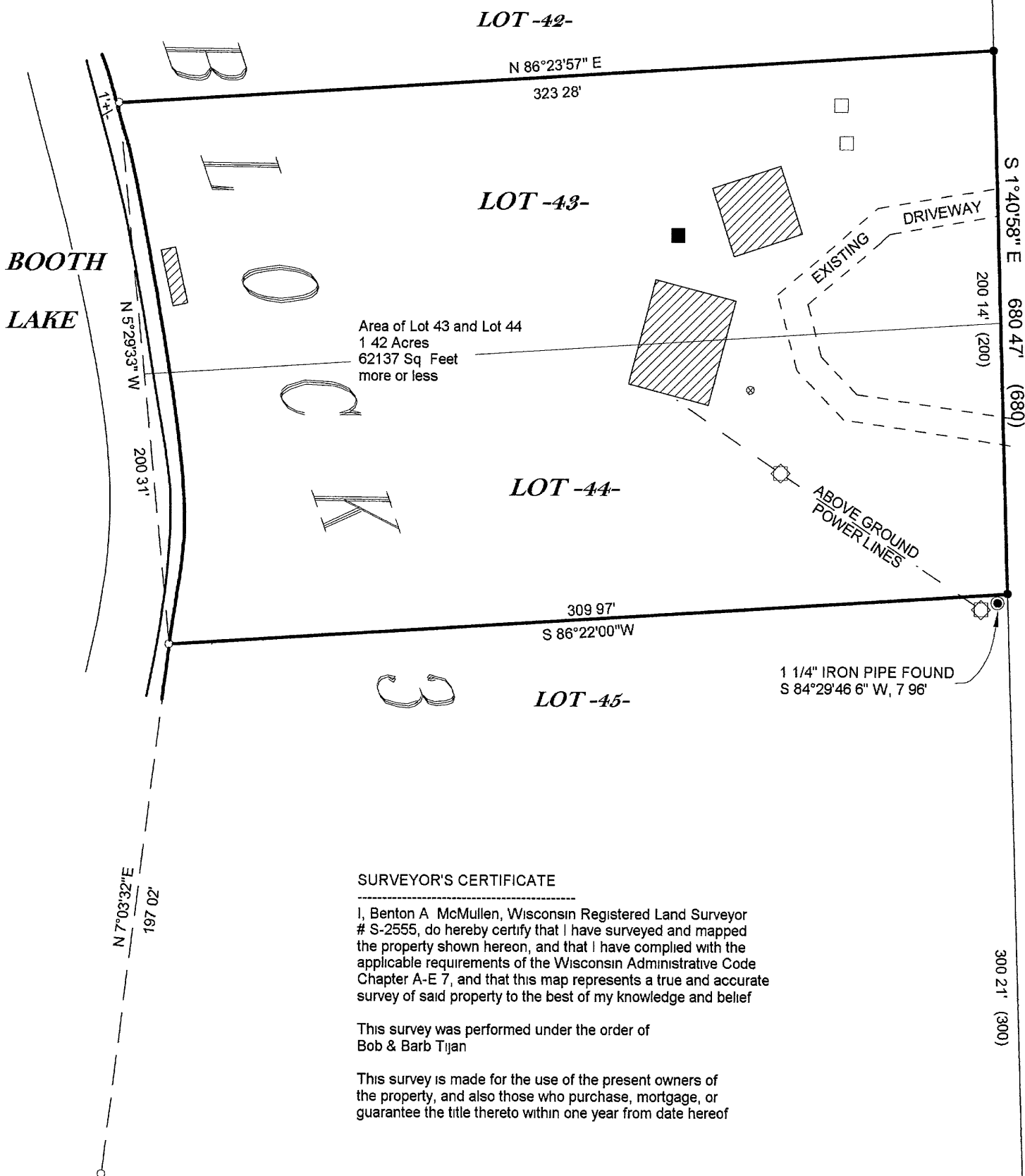

SURVEYOR'S CERTIFICATE

I, Benton A. McMullen, Wisconsin Registered Land Surveyor # S-2555, do hereby certify that I have surveyed and mapped the property shown hereon, and that I have complied with the applicable requirements of the Wisconsin Administrative Code Chapter A-E 7, and that this map represents a true and accurate survey of said property to the best of my knowledge and belief.

This survey was performed under the order of
Bob & Barb Tjan

This survey is made for the use of the present owners of the property, and also those who purchase, mortgage, or guarantee the title thereto within one year from date hereof.

FIELD SURVEY WORK COMPLETED ON THE 11TH DAY OF MAY, 2005

MAP # 35864
DATE FILED JUN 14 2005
BY [Signature]
DESCRIPTION FILED
ONEIDA CO SURVEYOR'S OFFICE

MAGNETIC NORTH BASED ON THE
EASTERN HEMISPHERE
BEARS SOUTH 1° 47' 58" EAST

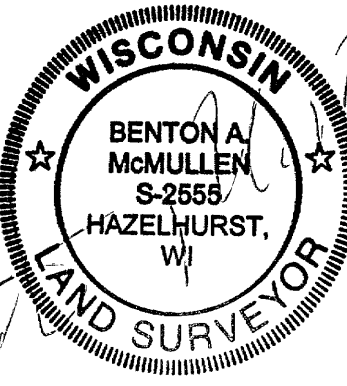

Registered Land Surveyor # S-2555

MCMULLEN & ASSOCIATES,
INCORPORATED
LAND SURVEYING AND SOIL TESTING
9832 BOLGER LAKE ROAD
MINOCQUA, WISCONSIN 54548
TELEPHONE # (715) 356-3011 FAX # (715) 356-1501
DRAFTED BY Dwight A. Miesbauer DATE May 12th, 2005
SCALE 1" = 50' JOB #205039