

Being part of

**City of Rhinelander,
Oneida County, Wisconsin**

MAP # B5873
DATE FILED JUN 14 2005
BY
DESCRIP. OF I D
ONEIDA CO SU VEYOR'S OFFICE

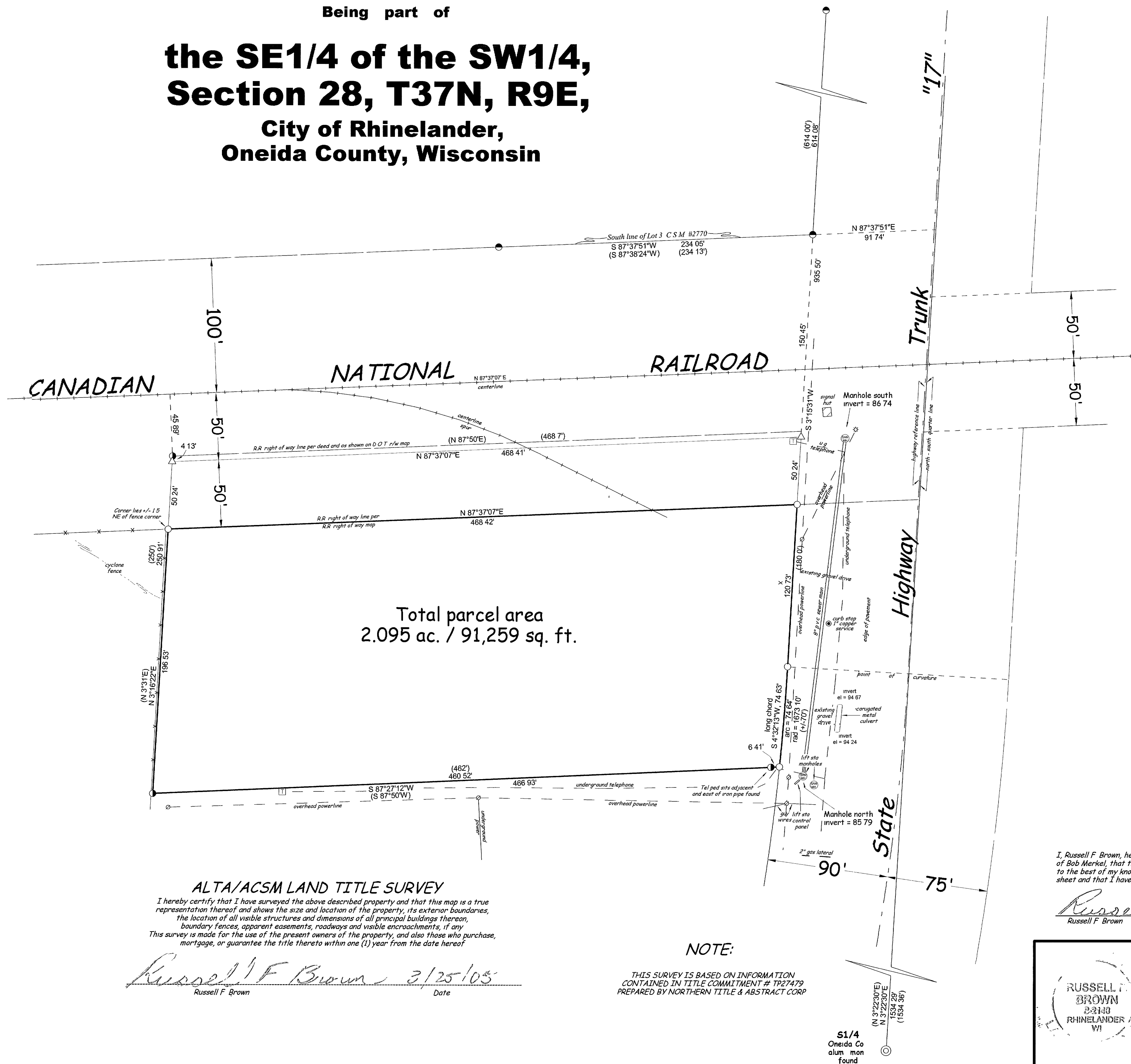

*Bearings referenced to the
north - south quarter line, Sec 28,
assumed to bear S 3°22'30"W*

LEGEND

- 1" x 18" Iron pipe set
(Weight - 113 lbs/lin ft)
- 1-1/4" Iron pipe found
- ◐ 1-1/2" Iron pipe found
- △ Computed position
- ⊙ Powerpole
- ☆ Lightpole
- ☐ Telephone ped
- (") Recorded as
- Note Pipe dimensions are OD

I, Russell F. Brown, hereby certify that I have surveyed the above parcel of land under the direction of Bob Merkel, that the above map is a true and correct representation of the lands surveyed to the best of my knowledge and belief, that I have provided a description of the parcel on a separate sheet and that I have complied with the provisions of AC-7 of the Wisconsin Administrative Code

Russell F. Brown 3/25/05
Russell F Brown RLS 2148 date

ALTA/ACSM LAND TITLE SURVEY

I hereby certify that I have surveyed the above described property and that this map is a true representation thereof and shows the size and location of the property, its exterior boundaries, the location of all visible structures and dimensions of all principal buildings thereon, boundary fences, apparent easements, roadways and visible encroachments, if any. This survey is made for the use of the present owners of the property, and also those who purchase, mortgage, or guarantee the title thereto within one (1) year from the date hereof.

Russell F Brown 3/25/05
Russell F Brown Date

NOTE:

THIS SURVEY IS BASED ON INFORMATION
CONTAINED IN TITLE COMMITMENT # TP27479
PREPARED BY NORTHERN TITLE & ABSTRACT CORP

ALTA SURVEY FOR
*Badger Housing
Associates VI LLC*

scale 1" = 50'	date 03/22/05	dwn by R.B
DWG NO 10708-3	GENISOT AND ASSOCIATES, INC RHINELANDER, WISCONSIN	

RUSSELL T.
BROWN
3-2140
RHINELANDER
WI