

**LOT 26, OF CRESCENT LAKE SUBDIVISION,
LOCATED IN GOV'T LOT 4, SECTION 17,
T36N, R8E, TOWN OF CRESCENT,
ONEIDA COUNTY, WISCONSIN**

N

BEARINGS REFERENCED TO THE NORTHWESTERLY LINE OF LOT 26,
OF CRESCENT LAKE SUBDIVISION, ASSUMED TO BEAR N 47°09'38" E

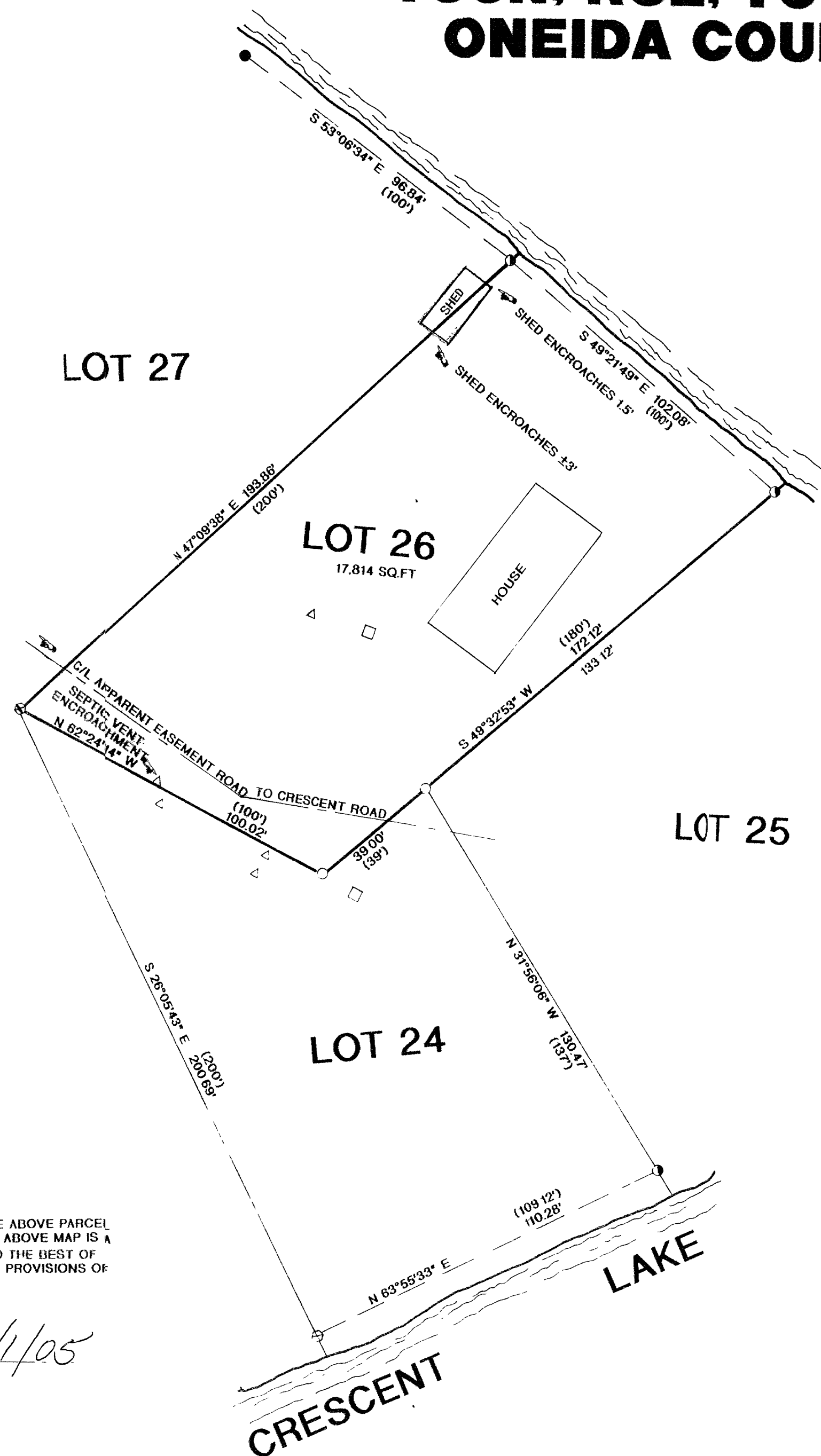
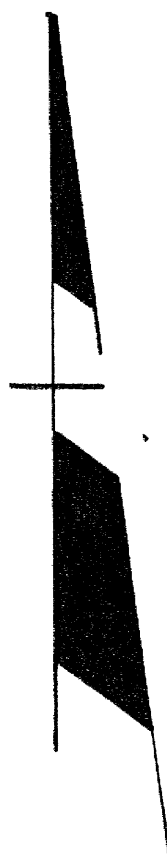

LEGEND:

- SET 1"OD X 18" IRON PIPE
- FOUND 1.25"OD IRON PIPE
- ⊗ FOUND 1/2" REBAR
- FOUND 1"OD IRON PIPE
- SEPTIC TANK
- △ SEPTIC VENT
- () RECORDED AS

I, RUSSELL F. BROWN, HEREBY CERTIFY THAT I HAVE SURVEYED THE ABOVE PARCEL
OF LAND UNDER THE DIRECTION OF MR. JOE TOTMAN AND THAT THE ABOVE MAP IS A
TRUE AND CORRECT REPRESENTATION OF THE LANDS SURVEYED TO THE BEST OF
MY KNOWLEDGE AND BELIEF AND THAT I HAVE COMPLIED WITH THE PROVISIONS OF
AE 7 OF THE WISCONSIN ADMINISTRATIVE CODE

Russell F. Brown 6/1/05

RUSSELL F. BROWN

DATE

MAP # 03289
DATE FILED JUN 18 2005
BY...TC
DESCRIPTION FILED
ONEIDA CO. SURVEYOR'S OFFICE

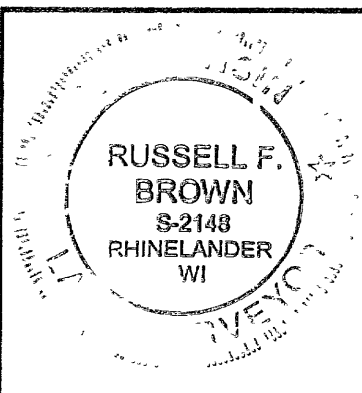

SURVEY FOR	
JOE TOTMAN	
SCALE 1" = 30'	DATE 5/27/05
DWG NO 10820	DWN BY RB.
GENISOT AND ASSOCIATES, INC. RHINELANDER, WIS	