

14-31-376

14-31-376

Bearings are Oneida County Grid, based on GPS survey data, referenced to the south line of the Southwest 1/4 of Section 31 bearing S89°30'25"W.

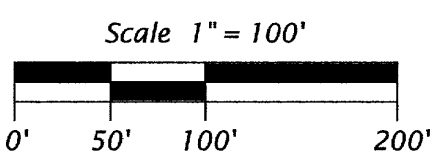

Legend

- △ = Computed position, not monumented by this survey
- = Set iron pipe, 1" dia x 24" long
- = Set Aluminum Capped iron pipe, 1" dia x 24" long
- Other corner monuments are as noted
- Monument dimentions are outside diameter

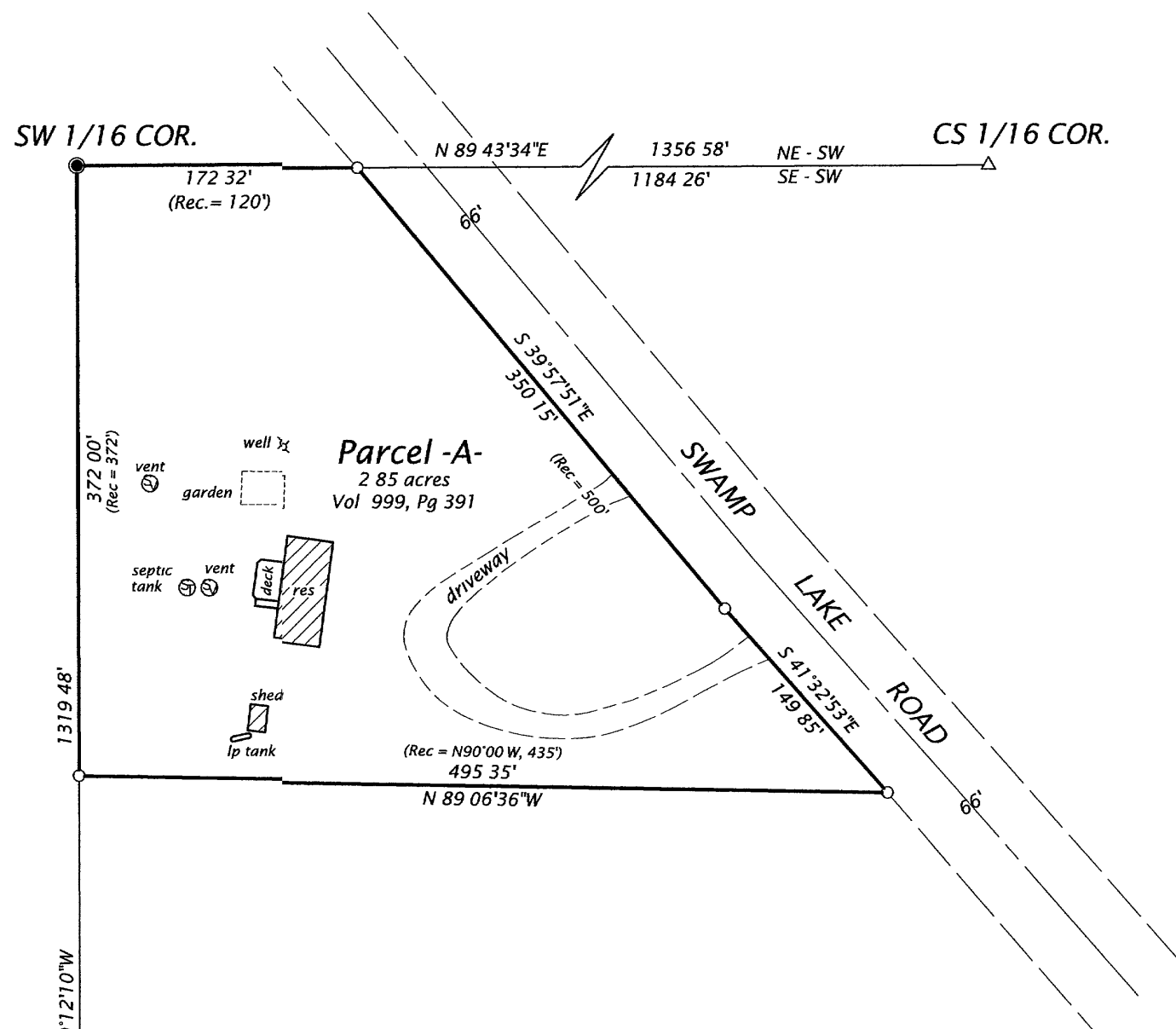
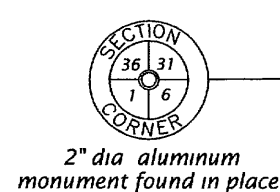

SE 1/4 - SW 1/4

Parcel "A" (Map No. 05-143)

That parcel of land previously described in Volume 999, on page 391, located in the Southeast Quarter of the Southwest Quarter, Section 31, Township 37 North, Range 6 East, Cassian Township, Oneida County, Wisconsin, being parcel "A" shown on Map No. 05-143 by Wilderness Surveying, Inc., dated July 13, 2005, more particularly described as follows

Commencing at the southwest corner of said Section 31, marked by a capped aluminum monument, thence North 89 degrees 30 minutes 25 seconds East for a distance of 1098 10 feet along the section line to the southwest corner of Southeast Quarter of the Southwest Quarter, being the West-Sixteenth Corner, thence North 00 degrees 12 minutes 10 seconds West for a distance of 947 48 feet along the west line of said Southeast Quarter of the Southwest Quarter to the place of beginning, marked by an iron pipe

Thence continuing North 00 degrees 12 minutes 10 seconds West for a distance of 372.00 feet to the northwest corner of the Southeast Quarter of the Southwest Quarter, being the Southwest Sixteenth Corner, marked by an aluminum capped iron pipe, thence North 89 degrees 43 minutes 34 seconds East for a distance of 172 32 feet along the north line of the Southeast Quarter of the Southwest Quarter to an iron pipe on westerly right of way line of Swamp Lake Road, thence along said right of way line South 39 degrees 57 minutes 51 seconds East for a distance of 350.15 feet to an iron pipe; thence continuing along said right of way line South 41 degrees 32 minutes 53 seconds East for a distance of 149 85 feet to an iron pipe, thence North 89 degrees 06 minutes 36 seconds West for a distance of 495 35 feet to the place of beginning

Together with and subject to covenants, easements, and restrictions of record.

Said property contains 2 85 acres

SECTION 31, T37N, R6E

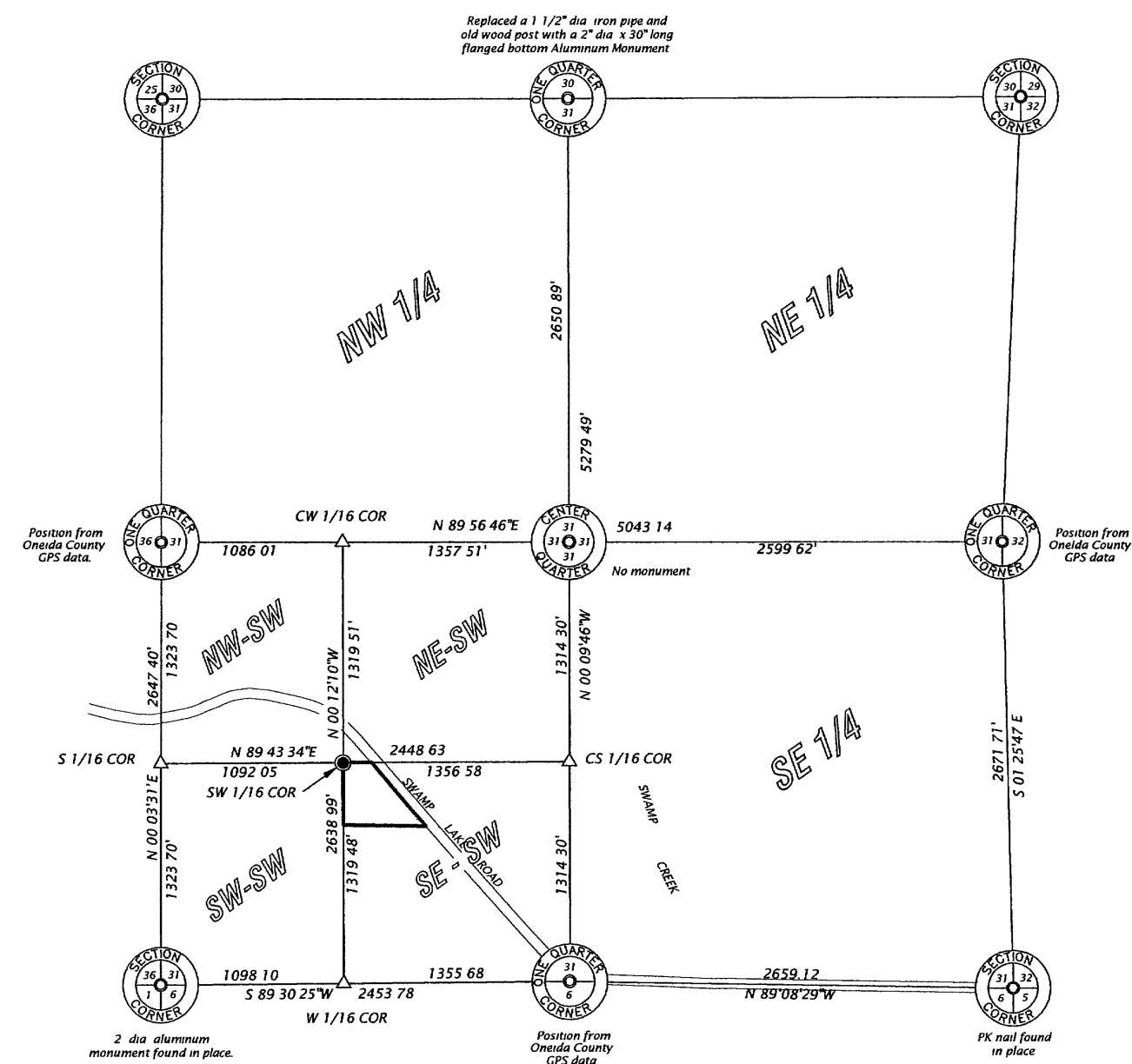

Scale: 1" = 1000'

Part of the
SE 1/4 of the SW 1/4
SECTION 31, T37N, R6E
Cassian Township
Oneida County, Wisconsin

SURVEYOR'S CERTIFICATE

I, James D Rein, Registered Land Surveyor No S-1234, hereby certify that I have surveyed the property shown hereon, that this map represents an accurate survey of said property to the best of my knowledge and belief, that I have performed this survey by order of Travis Gustafson; and that I have complied with the requirements of Wisconsin Administrative Code A-E 7

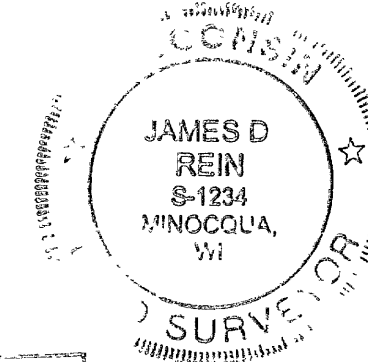

WILDERNESS SURVEYING, INC.

Registered Land Surveyor # S-1234
Dated this 13th day of July, 2005

MAP # 05-143
DATE FILED JUL 18 2005
BY JC
DESCRIPTION FILED
ONEIDA CO SURVEYOR'S OFFICE

WILDERNESS SURVEYING, INC.
Post Office Box 1111 - 8793 Earls Court
Minocqua, Wisconsin 54548-1111
Telephone (715) 356-5100 www.wildernesssurveying.com
Map Number 05-143
File Number 14-31-376
Drafted by: Mike Schneider