

**Lot 4**  
 of  
**The County Plat**  
 of  
**Belle Haven Subdivision**  
 in  
**Gov't Lot 3**  
 in  
**Gov't Lot 5**  
 in the  
**NW¼ of the SW¼**  
 and in the  
**SW¼ of the SW¼**  
**Section 1, T38N, R6E**  
 Town of Hazelhurst  
 Oneida County, Wisconsin

MAP # 85893  
 DATE FILED AUG. 19, 2005  
 BY JC  
 DESCRIPTION FILED  
 ONEIDA CO. SURVEYOR'S OFFICE

Bearings  
 Magnetic

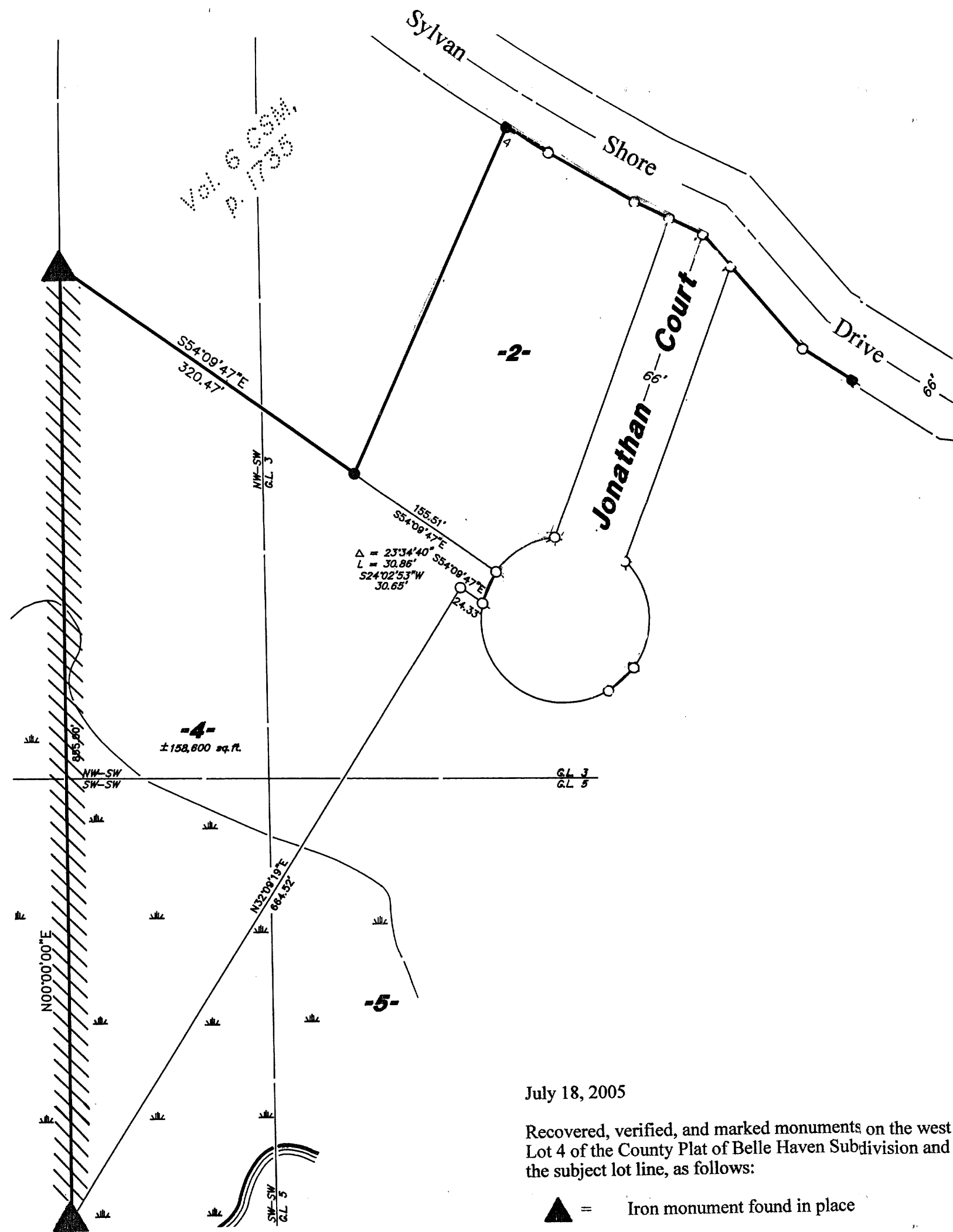

Bearings and distances  
 shown are from the recorded  
 plat of the County Plat of  
 Belle Haven Subdivision  
 dated March 12, 1995.

Scale: 1" = 100'

July 18, 2005

Recovered, verified, and marked monuments on the west line of  
 Lot 4 of the County Plat of Belle Haven Subdivision and marked  
 the subject lot line, as follows:

- ▲ = Iron monument found in place
- /// = Lot line marked with ribboned lath stakes and  
surveyor's flagging ribbon

This survey was completed by Foltz and Associates, Inc. for the  
 purpose of locating existing lot corners and marking the west lot  
 line of Lot 4 by the order of Ronald M. Mazur, who has executed a  
 written waiver for all other requirements of Wis. Adm. Code  
 Chap. A-E 7. A closed traverse was not made and the minimum  
 accuracy is 1 part in 100 and plus or minus 2°.

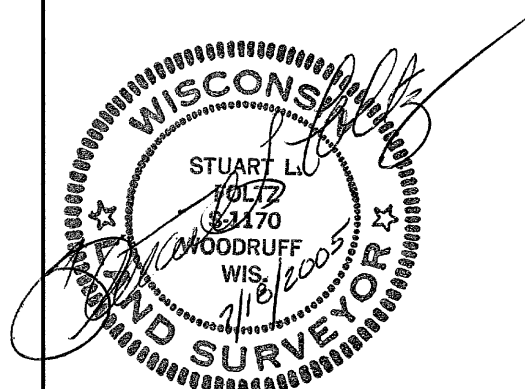

**Foltz and Associates, Inc.**

Surveyors Engineers  
 8612 Highway 51 North, Minocqua, Wisconsin 54548  
 (715) 356-9485 Fax (715) 356-1841