

MAP # **B5898**  
 DATE FILED **AUG 19 2005**  
 BY.....  
 DESCRIPTION FILED.....  
 ONEIDA CO. SURVEYOR'S OFFICE

Survey of  
**The South 25' of Lot 19 and  
 the North 42' of Lot 20,**  
 Block 5, Townsite of Pelican,  
 City of Rhineland,  
 Oneida County, Wisconsin

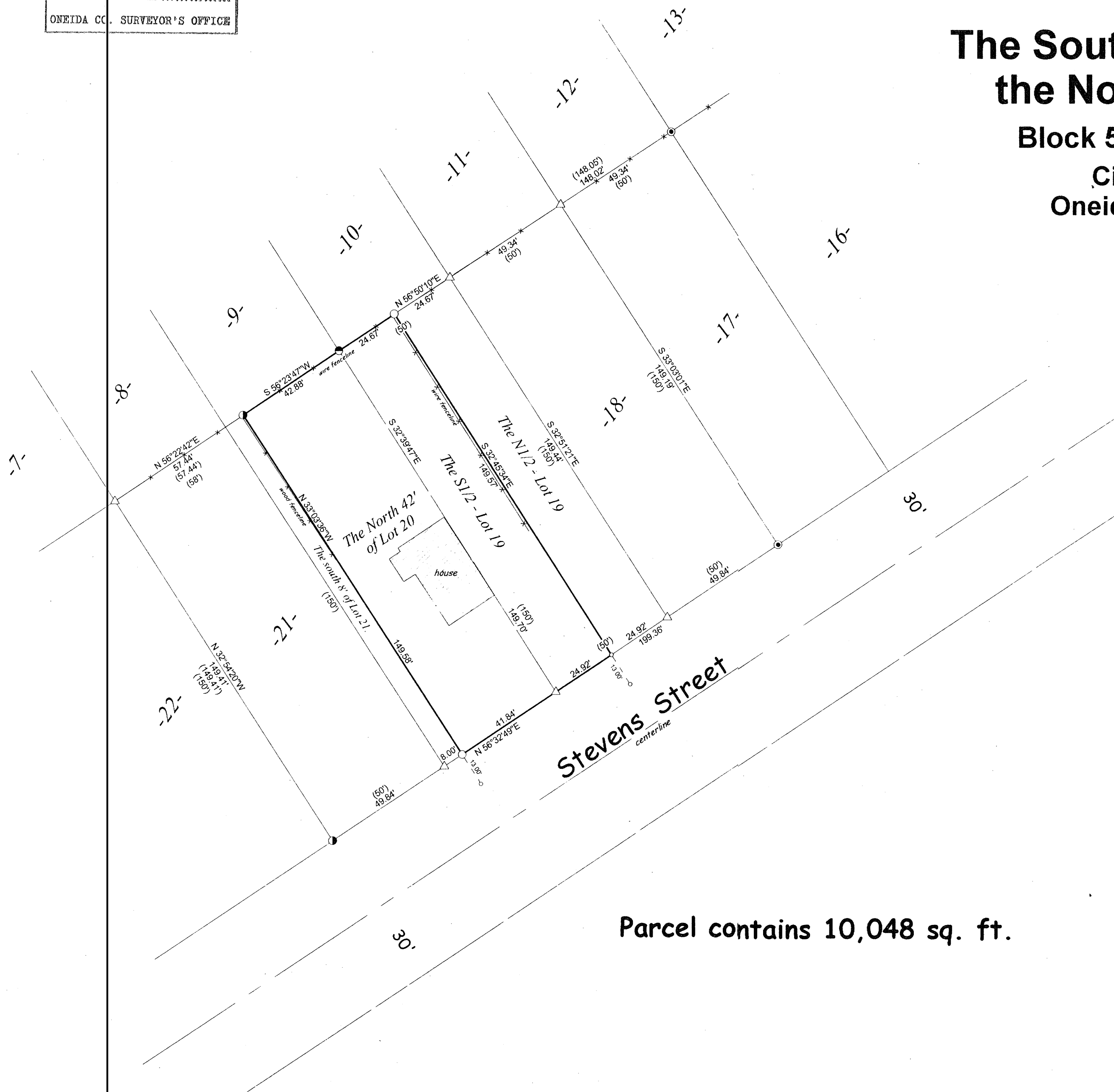

Bearings referenced to the  
 Southerly line of Block 5,  
 assumed to bear N 56°32'49" E.

**LEGEND**

- 1" x 18" Iron pipe set  
(Weight - 1.13 lbs./lin. ft.)
- P.K. nail set
- 3/4" Iron rod found
- 1-1/4" Iron pipe found
- 1-1/2" Iron pipe found
- △ Computed position
- ( " ) Recorded as ...

Note: Pipe dimensions are O.D.

I, William E. Badow, hereby certify that I have surveyed the above parcel of land under the direction of Fred Butzlaff, that the above map is a true and correct representation of the lands surveyed to the best of my knowledge and belief, and that I have complied with the provisions of AE-7 of the Wisconsin Administrative Code.

*William E. Badow*  
 William E. Badow RLS-1182

8-8-05  
 date

Parcel contains 10,048 sq. ft.

REVISED TO CORRECT LOT NUMBERS 8/8/05 R.B.

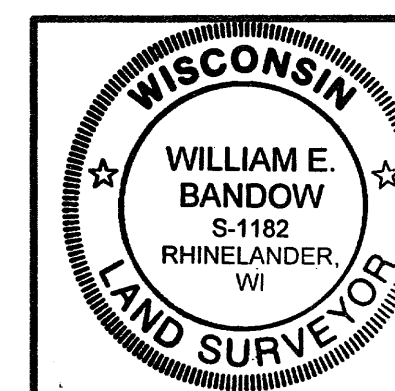

survey for

**Fred Butzlaff**

scale 1" = 30' date 07/14/04 dwn by k.a.z.  
 DWG. NO. **10709** GENISOT AND ASSOCIATES, INC.  
 RHINELANDER, WISCONSIN