

**LOCATED IN THE SE1/4-SE1/4, SECTION 6,
AND THE NE1/4-NE1/4, SECTION 7, ALL IN
T37N, R7E, TOWN OF CASSIAN, ONEIDA COUNTY,
WISCONSIN**

BEARINGS REFERENCED TO THE SOUTH LINE OF
SECTION 6, T37N, R7E, ASSUMED TO BEAR N 89°34'00" E

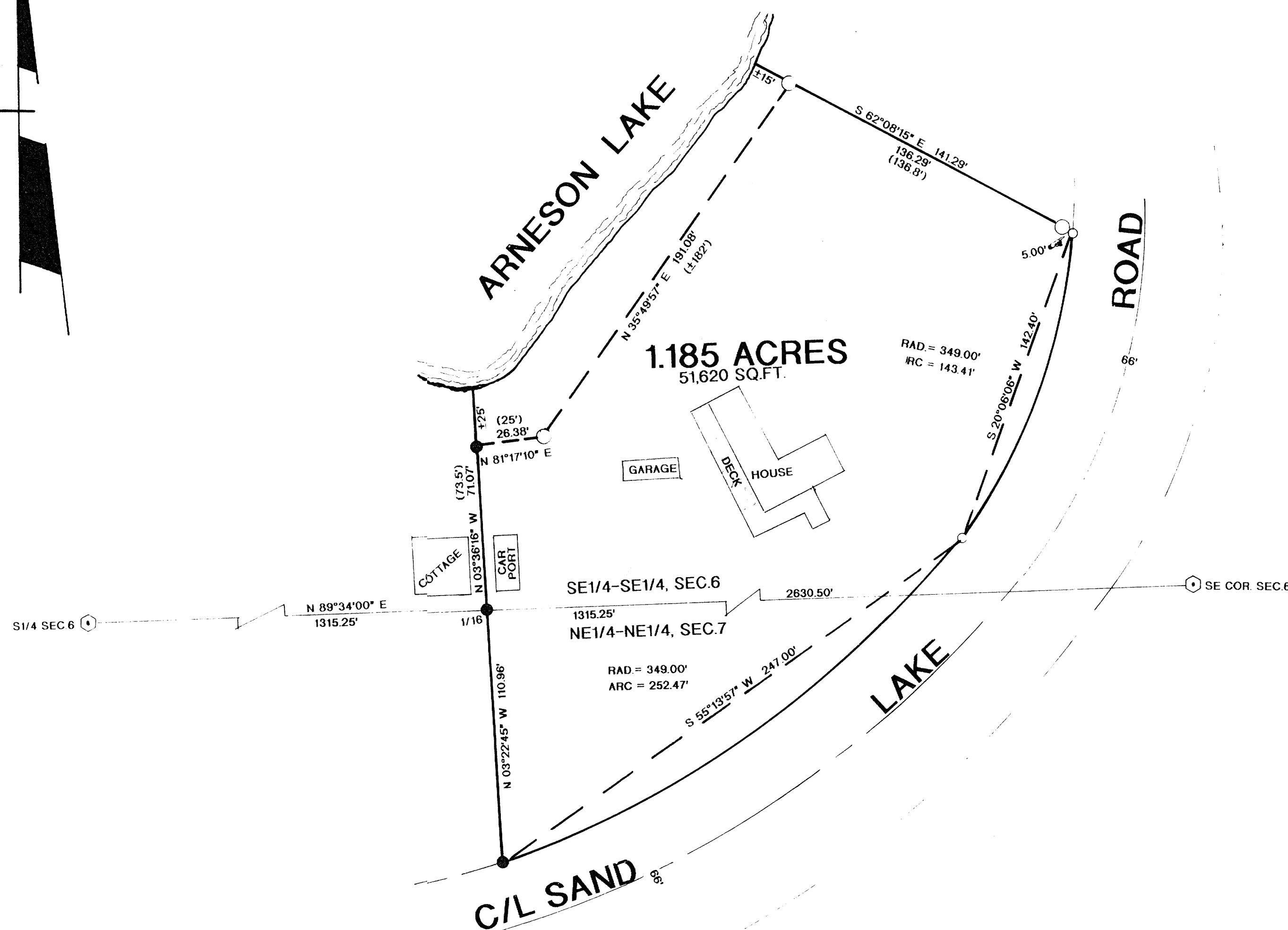
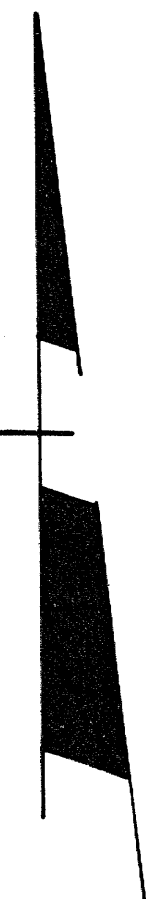

LEGEND:

- ☐ SET 1"OD X 18" IRON PIPE
☒ FOUND 1.25"OD IRON PIPE
☐ FOUND 1.5"OD IRON PIPE
☐ FOUND ONEIDA COUNTY MONUMENT
 () RECORDED AS

I, RUSSELL F. BROWN, HEREBY CERTIFY THAT I HAVE SURVEYED THE ABOVE PARCEL OF LAND UNDER THE DIRECTION OF MR. GARY GUNDLACH AND THAT THE ABOVE MAP IS A TRUE AND CORRECT REPRESENTATION OF THE LANDS SURVEYED TO THE BEST OF MY KNOWLEDGE AND BELIEF, AND THAT I HAVE PROVIDED A DESCRIPTION OF THE ABOVE PARCEL ON A SEPARATE SHEET AND THAT I HAVE COMPLIED WITH THE PROVISIONS OF AE 7 OF THE WISCONSIN ADMINISTRATIVE CODE.

Russell F. Brown 2/28/05

 RUSSELL F. BROWN DATE

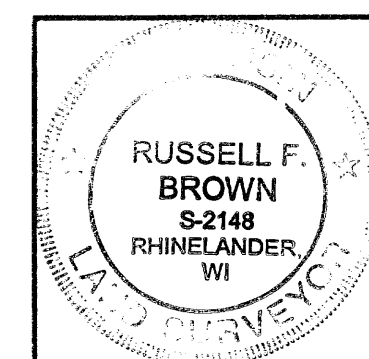

SURVEY FOR
GARY GUNDLACH

SCALE	1" = 40'	DATE	2/28/05	DWN. BY	R.B.
DWG. NO.	GENISOT AND ASSOCIATES, INC.				
10806	RHINELANDER, WIS.				