

**LOTS 35 & 36 OF THE SECOND ADDTION TO THE
UNRECORDED SHADY REST PLAT
LOCATED IN GOV'T. LOT 6, SEC. 18, T. 38 N., R. 8 E.,
TOWN OF NEWBOLD, ONEIDA COUNTY, WI.**

MAP # **B5905**
DATE FILED **AUG 24 2005**
BY **T.L.**
DESCRIPTION FILED
ONEIDA CO. SURVEYOR'S OFFICE

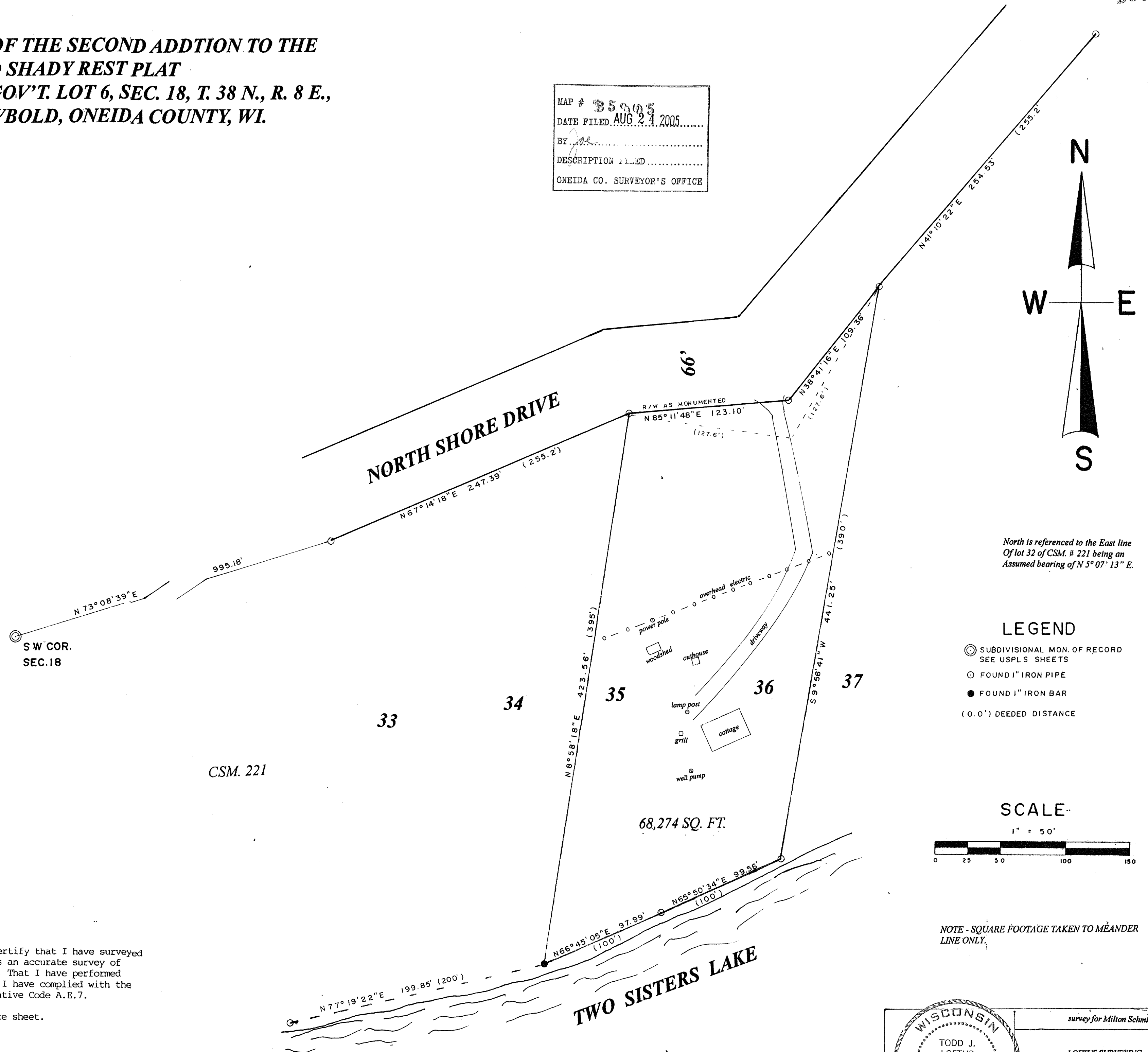

I, Todd Loftus, Registered Land Surveyor, hereby certify that I have surveyed the property shown hereon. That this map represents an accurate survey of said property to the best of my knowledge & belief. That I have performed this survey by order of *Milton Schmitt* and that I have complied with the applicable requirements of the Wisconsin Administrative Code A.E.7.

Description required for above parcel is on separate sheet.

DATE June 19, 2005

SIGNED *Todd Loftus*

LOFTUS SURVEYING

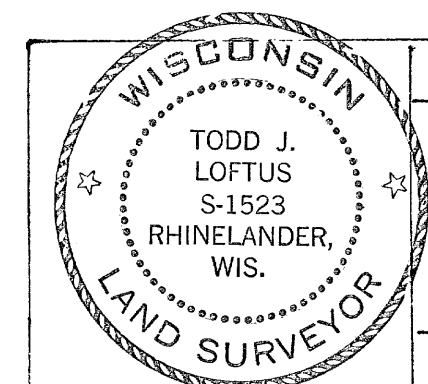

survey for Milton Schmitt

LOFTUS SURVEYING
860 BALSAM STREET
RHINELANDER, WI 54501
TEL/FAX 715-369-1142
HODAG28@HOTMAIL.COM

1435B5