

**LOT 20 & 21 BLOCK 2
AND
LOT 34, 35 & 36 BLOCK 1
OF THE
PLAT OF BO - DI - LAC
LOCATED IN PART OF GOVERNMENT LOT 6
SECTION 8, TOWNSHIP 39 NORTH, RANGE 5 EAST
TOWN OF MINOCQUA
ONEIDA COUNTY, WISCONSIN**

ASSUMED NORTH, BASED ON
THE NORTHERLY LINE OF LOT 36 WHICH
BEARS NORTH 89°00'07" EAST

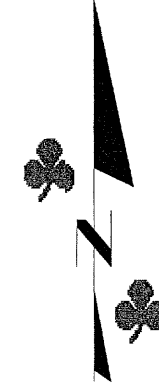

Scale: 1" = 60'

- LEGEND**
- - 3/4" Iron Rod Found
 - - 1" Iron Pipe Found
 - - 1 1/2" Iron Pipe Found
 - - 1 1/2" X 24" Iron Pipe Set
 - - Weighing at least 2.27 lbs per lineal foot.
 - ⊗ - Railroad Spike Set
 - ▲ - Magnetic Dip in Existing Blacktop Road
 - ▬ - Existing Blacktop Road
 - () - Recorded as values
- (NOTE: Iron pipe diameter is outside diameter)

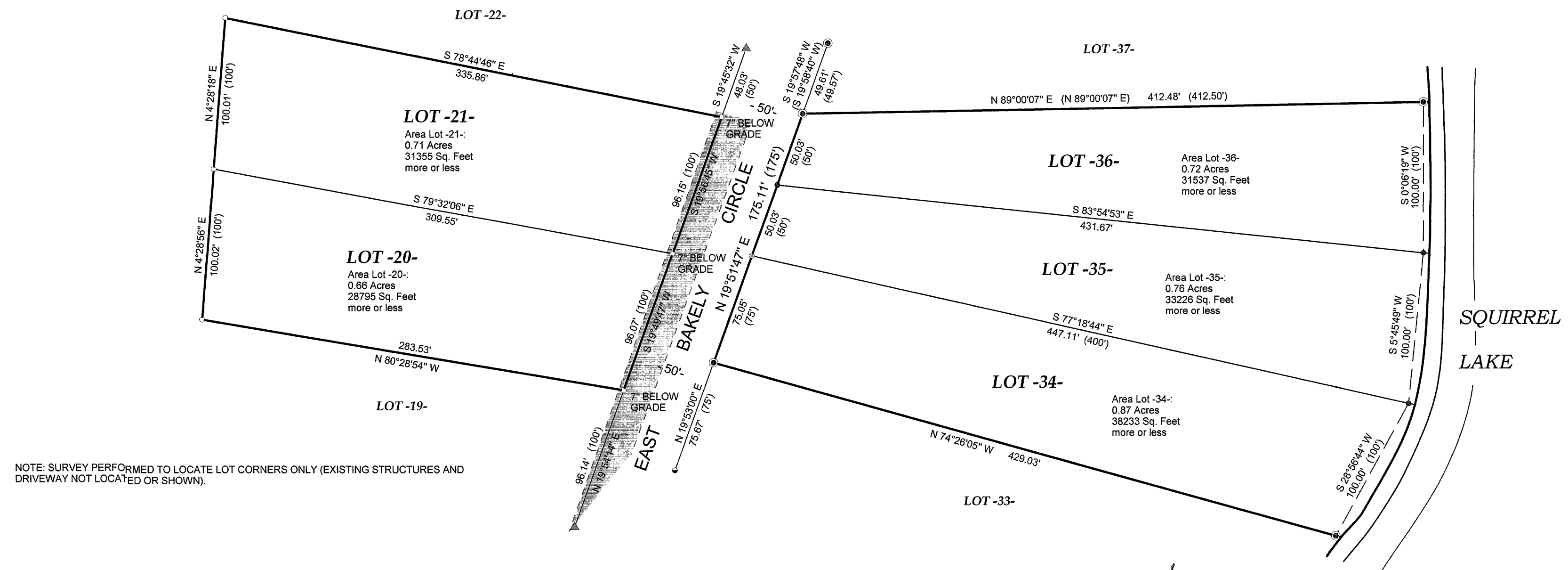

NOTE: SURVEY PERFORMED TO LOCATE LOT CORNERS ONLY (EXISTING STRUCTURES AND DRIVEWAY NOT LOCATED OR SHOWN).

SURVEYOR'S CERTIFICATE

I, Benton A. McMullen, Wisconsin Registered Land Surveyor # S-2555, do hereby certify that I have surveyed and mapped the property shown hereon, and that I have complied with the applicable requirements of the Wisconsin Administrative Code Chapter A-E 7, and that this map represents a true and accurate survey of said property to the best of my knowledge and belief.

This Survey was performed under the order of:
Coldwell Banker (Tom Lee)

This survey is made for the use of the present owners of the property, and also those who purchase, mortgage, or guarantee the title thereto within one year from date hereof.

NOTE: LOT LINES WHERE NOT FLAGGED/MARKED BY MCMULLEN & ASSOCIATES.

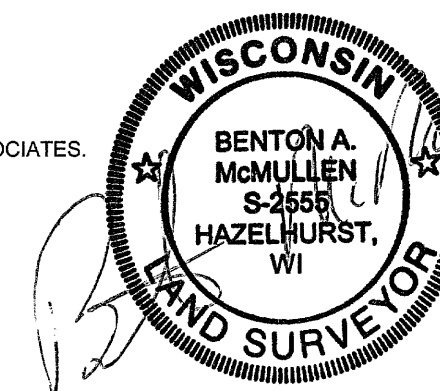

Registered Land Surveyor # S-2555

FIELD SURVEY WORK COMPLETED ON THE 28TH DAY OF JULY, 2005.

MAP #	B5910
DATE FILED	SEP 9 2005
BY	SC
DEPOSITED	
ONEIDA CO. SURVEYOR'S OFFICE	

MCMULLEN & ASSOCIATES, INCORPORATED. LAND SURVEYING AND SOIL TESTING 9832 BOLGER LAKE ROAD MINOCQUA, WISCONSIN 54548 TELEPHONE # (715) 356-3011 FAX # (715) 356-1501	
DRAFTED BY: Dwight A. Miesbauer	DATE: AUGUST 3RD, 2005
SCALE: 1" = 60'	JOB # 205077