

B 5 9 2 9

Note: The client has waived that part of the Wisconsin Administrative Code A-E 7.05 which requires that a legal description be furnished as part of the survey, and that part of the Wisconsin Administrative Code A-E 7.03 which requires that monuments be placed at the boundary corners (northwest and northeast corner have not been monumented.)

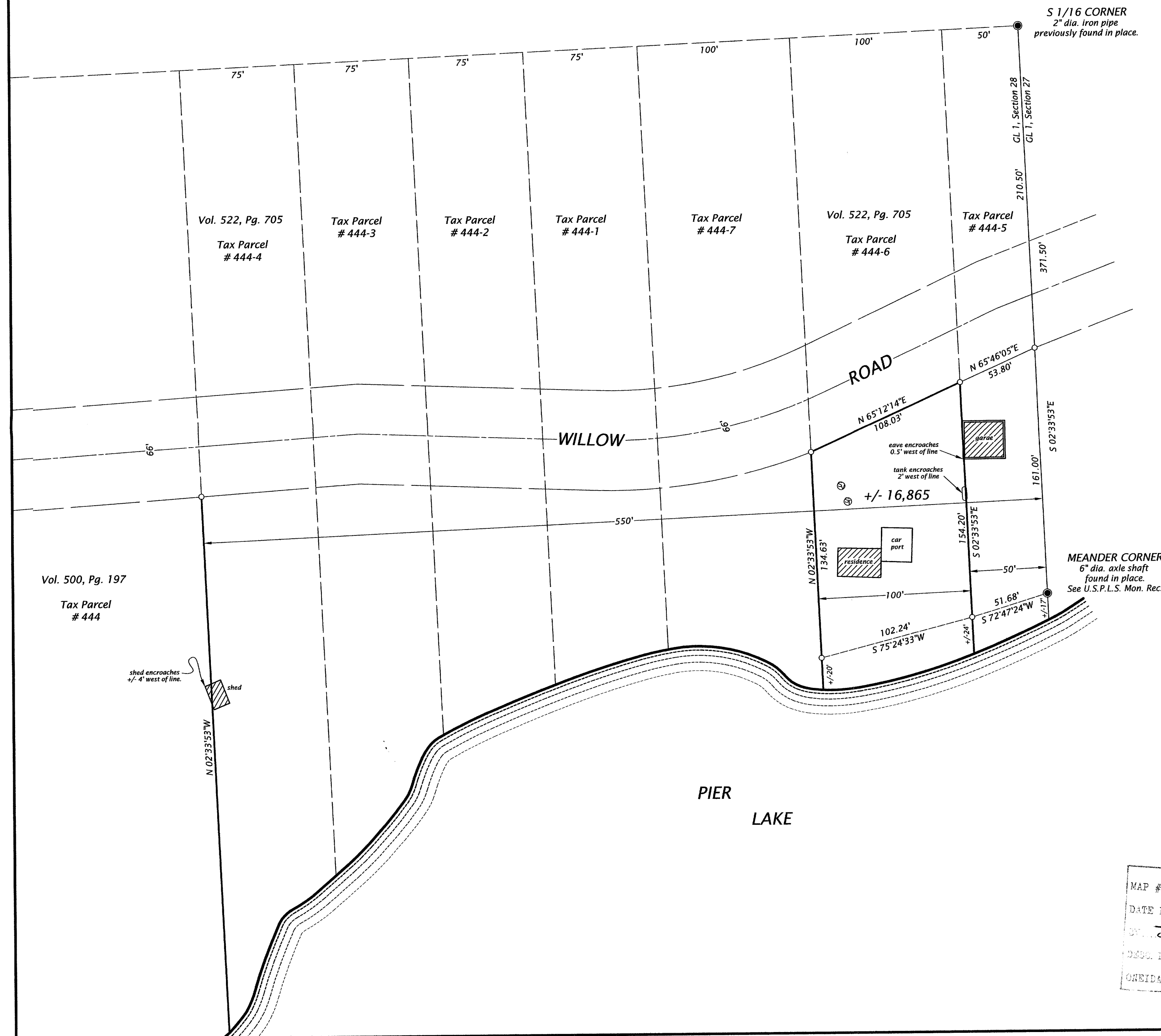

Part of
GOV'T LOT 1
SECTION 28, T38N, R4E
Minocqua Township
Oneida County, Wisconsin

SURVEYOR'S CERTIFICATE
I, James L. Rein, Registered Land Surveyor No. S-2335, hereby certify that I have surveyed the property shown hereon; that this map represents an accurate survey of said property to the best of my knowledge and belief; that I have performed this survey by order of Allen Bird; and that I have complied with the requirements of Wisconsin Administrative Code A-E 7.

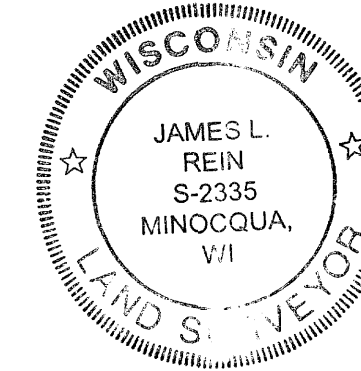

WILDERNESS SURVEYING, INC.

James L. Rein
Registered Land Surveyor # S-2335
Dated this 8th day of September, 2005.

Bearing base assumed,
referenced to the east line of
Gov't Lot 1, bearing
S2°33'53"E.

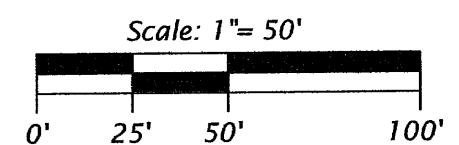

Legend
○ = Iron pipe set, 1" dia x 24" long.
Monument sizes are outside diameter dimension.
Other monuments are as noted.

MAP # **B 5 9 2 9**
DATE FILED **SEP 26 2005**
BY **SC**
DEPT. OF LAND RECORDS
ONEIDA CO. SURVEYOR'S OFFICE

WILDERNESS SURVEYING, INC.
Post Office Box 1111 - 8793 Earls Court
Minocqua, Wisconsin 54548-1111
Telephone (715) 356-5100 - www.wildernesssurveying.com
Map Number: 05-159
File Number: 16-28-384
Drafted by: Mike Schneider

B 5 9 2 9

B 5 9 2 9

B 5 9 2 9