

Part of
GOV'T LOT 2
SECTION 15 T39N-R6E
ONEIDA CO. WISC.

Lloyd W. Scott
SURVEYOR S 584

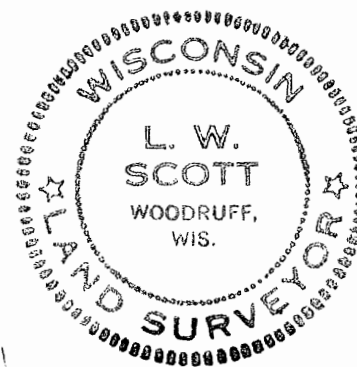

MAP # B5941
DATE FILED... OCT. 03 2005
BY... SC
DESCRIPTION FILED...
ONEIDA CO. SURVEYOR'S OFFICE

SCALE: 1 INCH = 100 FT.
MAY 3, 1974

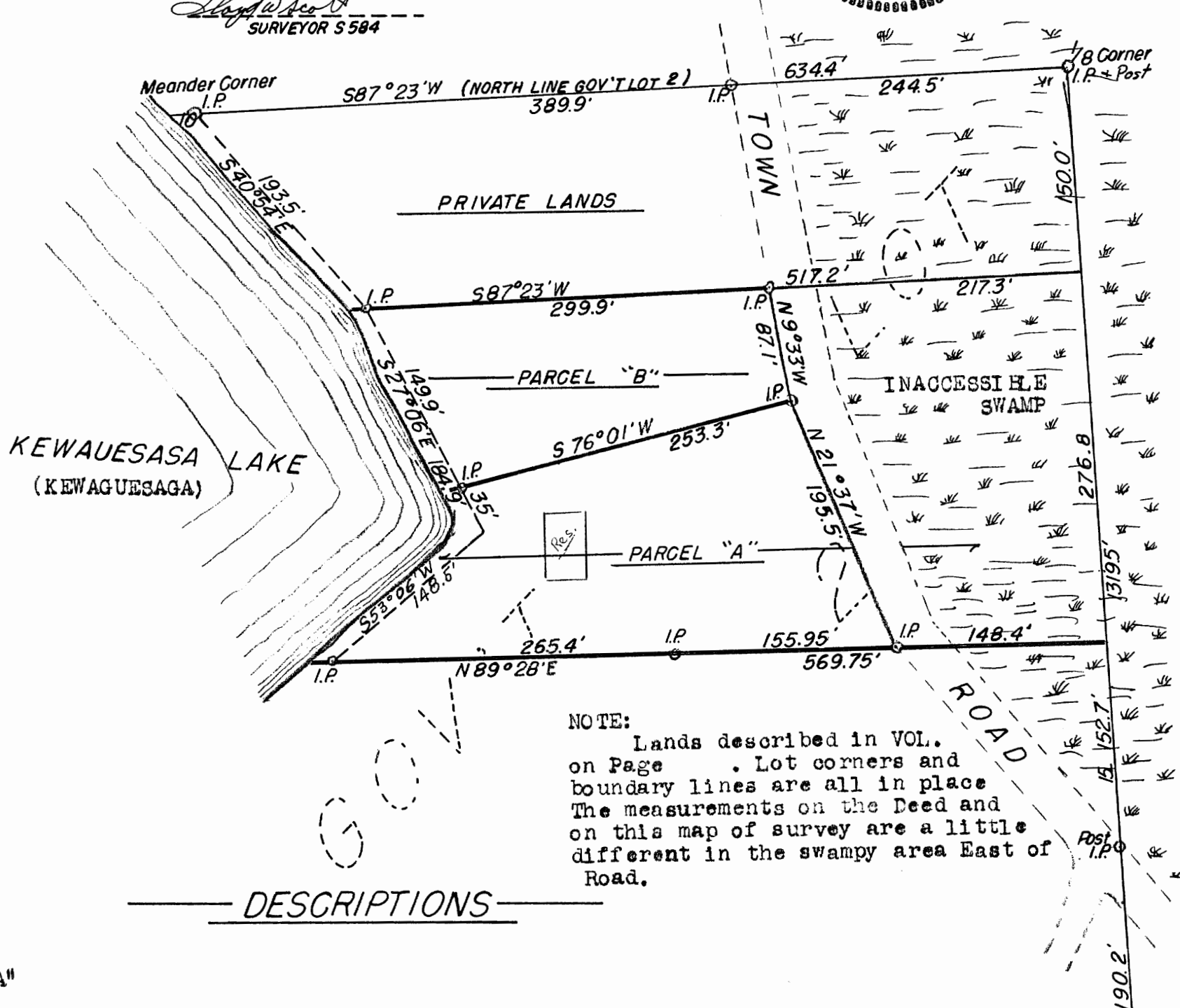

NOTE:
Lands described in VOL. on Page . Lot corners and boundary lines are all in place. The measurements on the Deed and on this map of survey are a little different in the swampy area East of Road.

DESCRIPTIONS

Parcel "A"

A parcel of land in Government Lot 2 in Section 15, Township 39 North and Range 6 East Oneida County, Wisconsin described as follows:
Commencing at the Northeast Corner of Gov't Lot 2; thence S3°41'E along the East line of Gov't Lot 2 a distance of 150 to the PLACE OF BEGINNING OF THIS DESCRIPTION; thence again South along the East line of Gov't Lot 2 a distance of 276.8 feet; thence S89°28'W a distance of 148.4 feet to an Iron Pipe on the West side of Town Road; thence again S89°28'W along the North line of the CLARK'S property a distance of 421.35 feet to an Iron Pipe near the East shore of Kewaguesaga Lake; thence N53°03'E a distance of 148.5 feet to a point; thence N27°06'W a distance of 35.0 feet to an Iron Pipe; thence N76°01'E a distance of 253.3 feet to an Iron Pipe on the West side of the above mentioned Town Road; thence N9°33'W along said road a distance of 87.1 feet to an Iron Pipe; thence N87°23'E and parallel to the North line of Gov't Lot 2 a distance of 217.3 feet to the place of beginning. Both the North and South above described lake shore boundary lines to be extended Westerly to the low water line of Kewaguesaga Lake together with all riparian rights thereto. Subject to all Easements, restrictions and reservations of record. Excepting therefrom the right-of-way of the above mentioned Town Road.

Parcel "B"

A parcel of land in Government Lot 2 in Section 15, Township 39 North and Range 6 East Oneida County, Wisconsin described as follows:
Commencing at the Northeast Corner of Gov't Lot 2; thence S2°41'E along the East line of Gov't Lot 2 a distance of 150 feet; thence S87°23'W and parallel to the North line of Gov't Lot 2 a distance of 217.3 feet to an Iron Pipe marking the PLACE OF BEGINNING of this description; thence again S87°23'W a distance of 299.9 feet to an Iron Pipe near the East shore of KEWAGUESAGA Lake; thence S27°06'E a distance of 149.9 feet to an Iron Pipe; thence N76°01'E a distance of 253.3 feet to an Iron Pipe on the West side of a Town Road; thence N9°33'W along the West side of said Town Road a distance of 87.1 feet to the place of beginning. Subject to all easements, restrictions and reservations of record. Both the North and South above described boundary lines to be extended Westerly to the low water line of KEWAGUESAGA Lake together with riparian rights thereto.

Lloyd W. Scott
Lloyd W. Scott
Surveyor S-584
May, 25, 1974

1/16
Corner
Post & I.P.