

BEARINGS REFERENCED TO
THE WEST LINE OF GOVERNMENT LOT 5
OF SECTION 13 RECORDED AS BEARING
S02°21'33"E ON PLAT OF SURVEY BY
GENISOT & ASSOCIATES DATED
8/20/1999 (B4266)

PLAT OF SURVEY

PART OF GOVERNMENT LOT 5 OF
SECTION 13, T.35N., R.10E., TOWN OF
SCHOEPKE, ONEIDA COUNTY,
WISCONSIN

NOTES:

1. THE ROAD KNOWN AS NORTH BAY ROAD APPEARS TO BE USED BY OTHERS FOR ACCESS THROUGH THE LOT SHOWN HEREON AND MAYBE AN INDICATION OF PRESCRIPTIVE USE.
2. TRAILS CROSS OVER THE PROPERTY LINES AS SHOWN HEREON AND MAY BE AN INDICATION OF PRESCRIPTIVE USE.
3. THE DIMENSIONS FOR THE BUILDINGS ARE FROM THE EAVE LINE TO THE APPARENT ORDINARY HIGH WATER MARK.

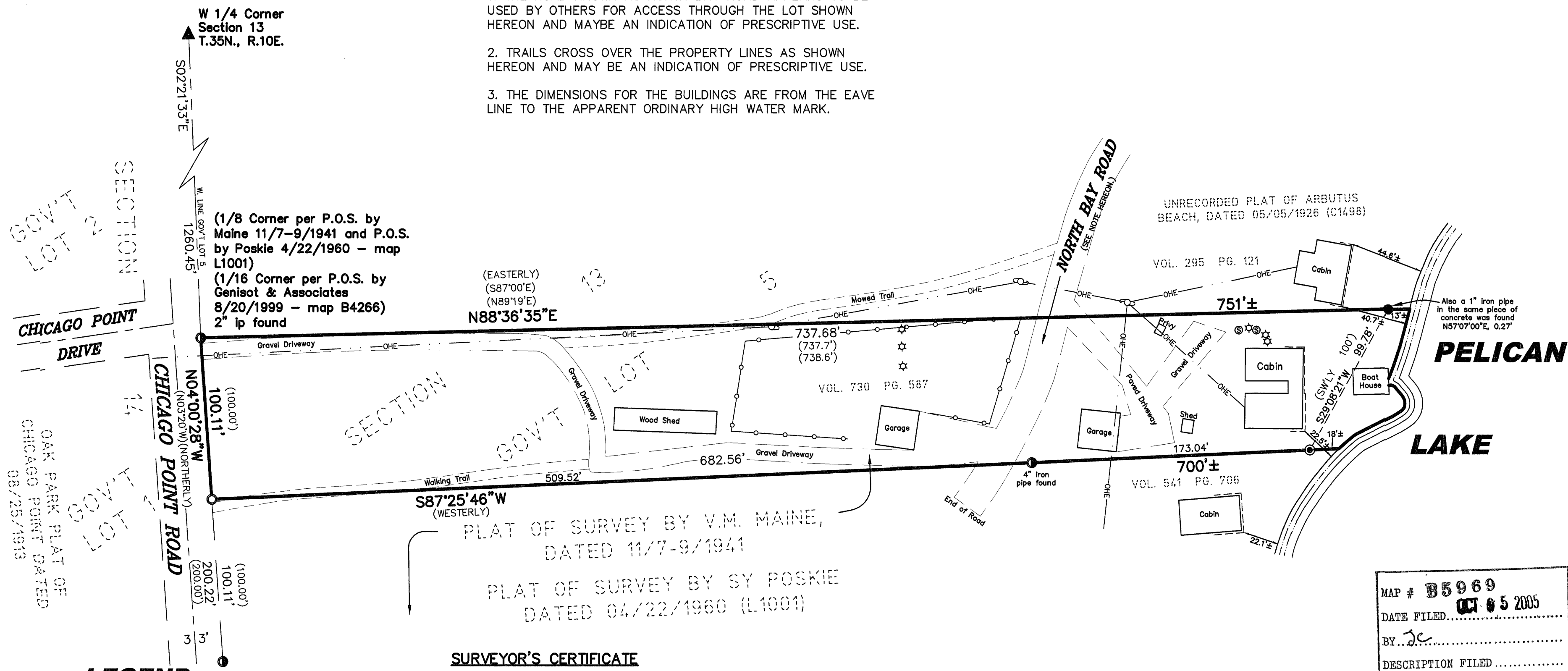

- ### LEGEND
- ▲ P.K. NAIL FOUND
 - 3/4" x 24" IRON REBAR SET WEIGHING 1.50 LBS/LIN FT.
 - 1" IRON PIPE FOUND
 - 1/4" SQUARE ROD FOUND IN CONCRETE
 - 1-1/2" IRON PIPE FOUND (UNLESS OTHERWISE NOTED)
 - ⊕ POWER POLE
 - ⊙ SEPTIC COVER
 - ☆ SEPTIC VENT PIPE
 - ⊕ WELL
 - (46.56') RECORD DATA
 - OHE--- OVERHEAD ELECTRIC LINE
 - FENCE LINE

SURVEYOR'S CERTIFICATE

I HEREBY CERTIFY, TO THE BEST OF MY KNOWLEDGE AND BELIEF, THAT I HAVE SURVEYED THE PROPERTY SHOWN HEREON; THAT THIS MAP REPRESENTS AN ACCURATE SURVEY OF SAID PROPERTY AND THAT I HAVE COMPLIED WITH THE APPLICABLE REQUIREMENTS OF WISCONSIN ADMINISTRATIVE CODE SECTION A-E 7.

DATED THIS: 9th DAY OF September 2005

NICOLET SURVEYORS, INC.
BY: MATTHEW E. HOGLUND
R.L.S. S-1910

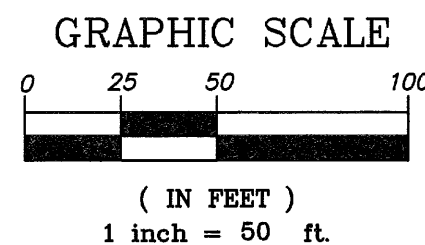

MAP # **B5969**
DATE FILED **Oct 05 2005**
BY **sc**
DESCRIPTION FILED
ONEIDA CO. SURVEYOR'S OFFICE

© 2005 NICOLET SURVEYORS, INC.

PLAT OF SURVEY

PART OF GOVERNMENT LOT
5 OF SECTION 13, T.35N.,
R.10E., TOWN OF SCHOEPKE,
ONEIDA COUNTY, WISCONSIN

NICOLET SURVEYORS, INC.
1222 LINCOLN STREET, RHINELANDER, WI 54501
715-362-2808 715-362-4114 (FAX)

DRAWN BY JWD DATE SEPTEMBER 9, 2005 CLIENT: BILL ZIEHM
CHECKED BY MEH SCALE 1" = 50' WATERFORD, WI 53185
F.B. FB. 33, PG. 80 PROJ # 854