

B5974

BEARINGS REFERENCED TO THE EAST LINE, SECTION 07, T36N, R08E,
ASSUMED TO BEAR N00°30'49"W.

LOCATED IN THE NE 1/4 - SE 1/4, SECTION 7, T36N, R08E, TOWN OF CRESCENT, ONEIDA COUNTY, WISCONSIN

MAP # **B5974**
DATE FILED **OCT 05 2005**
BY **SL**
DESCRIPTION FILED
ONEIDA CO. SURVEYOR'S OFFICE

LEGEND

- CALCULATED POSITION
- ⊕ FOUND ONEIDA COUNTY MONUMENT
- FOUND 1" IRON PIPE
- SET 1" X 24" IRON PIPE
- () RECORDED AS

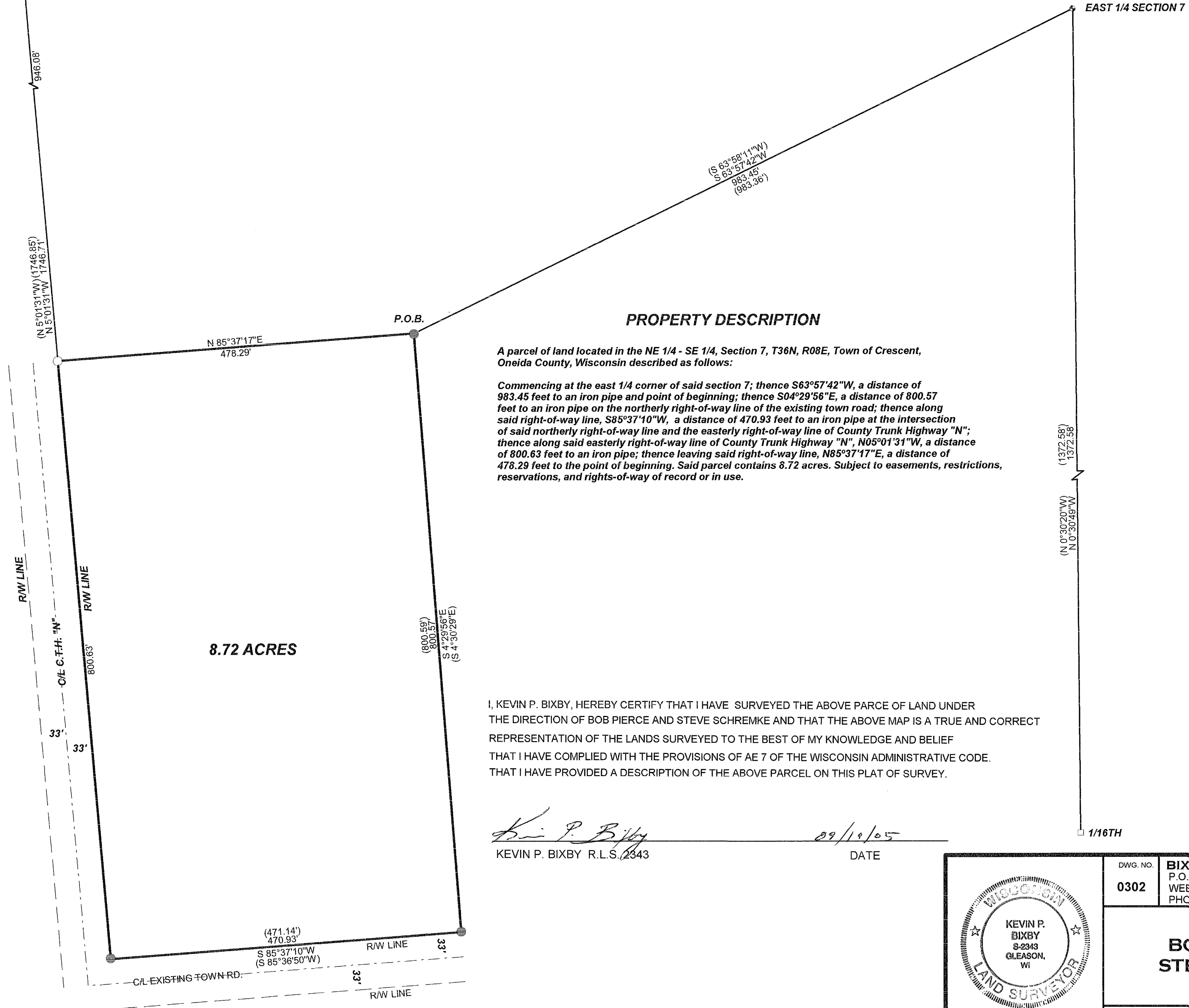

B5974

DWG. NO. 0302	BIXBY LAND SURVEYING, INC. P.O. BOX 1532, RHINELANDER, WI. 54501 WEB PAGE: www.bixbylandsurveying.com PHONE NUMBER: 715-362-LAND
	SURVEY FOR BOB PIERCE & STEVE SCHREMKE RHINELANDER, WISCONSIN
SCALE: 1" = 100' DATE: 08/15/05 DWN. BY: K.B.	

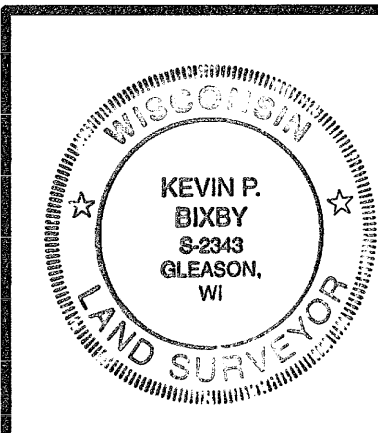

B5974