

B6044

MAP # B6044
DATE FILED OCT 07 2005
BY SC
DESCRIPTION FILED
ONEIDA CO. SURVEYOR'S OFFICE

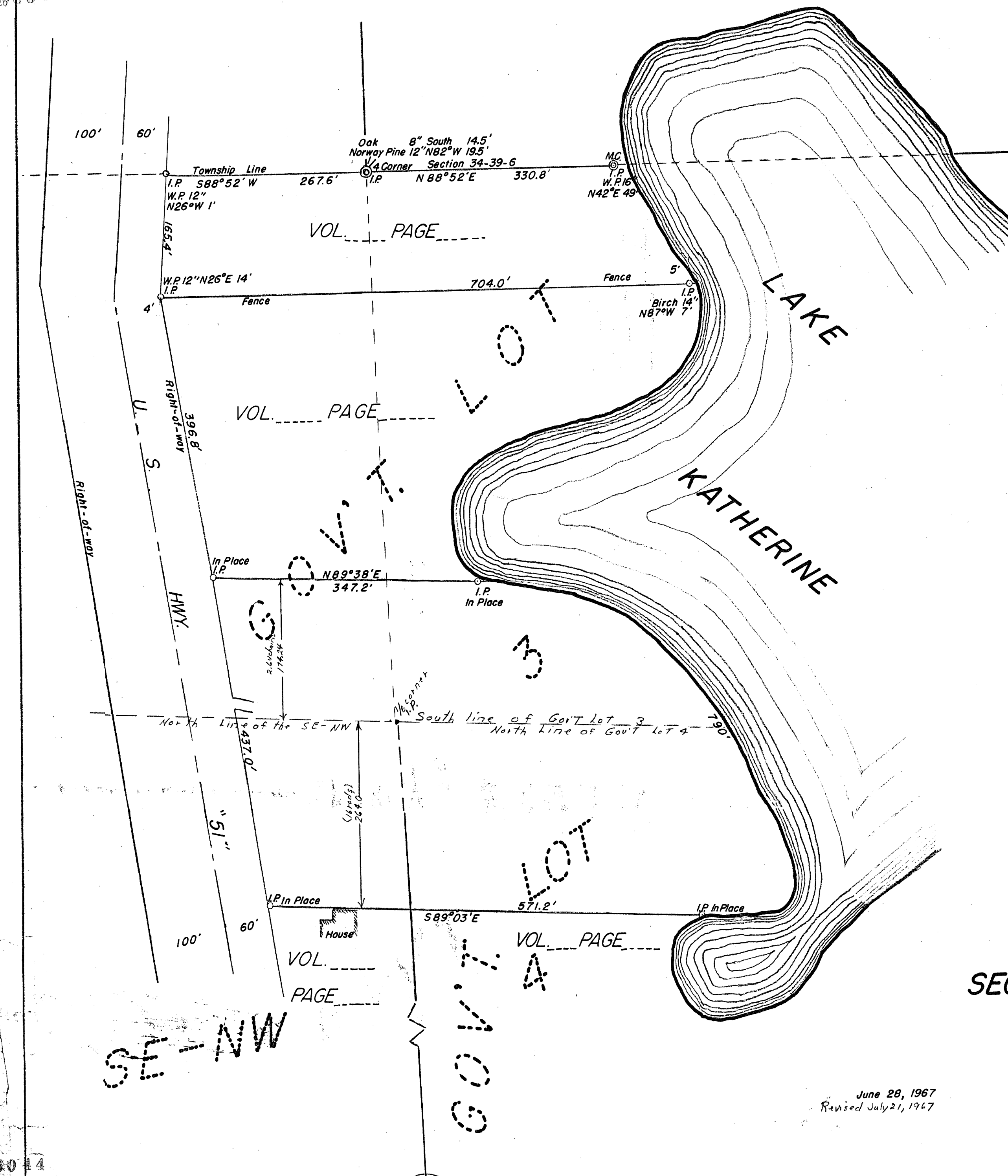

DESCRIPTION

A parcel of land partly in Government Lot 3 and partly in Government Lot 4 and in the Southeast Quarter of the Northwest Quarter in Section 3, Township 38 North and Range 6 East described as follows: Commencing at the North Quarter Corner of Section 3-38-6 said point being marked by an Iron Pipe; thence S88°52'W along the North line of Section 3 a distance of 267.6 feet to an Iron Pipe on the Easterly right-of-way line of U.S. Highway "51"; thence Southeasterly along the East right-of-way line of U.S. HWY. "51" a distance of 562.2 feet to an Iron Pipe marking the PLACE OF BEGINNING of this description; thence again Southeasterly along said hwy. right-of-way line a distance of 437.0 feet to an Iron Pipe on the North line of the property described in Volume _____ on Page _____ Register of Deeds Office, Oneida County, Wisconsin; thence S89°03'E along said line a distance of 571.2 feet to an Iron Pipe at the shore of Lake Katherine; thence Northerly along the shore of said lake a distance of 790 feet to an Iron Pipe located N89°38'E of the place of beginning; thence S89°38'W a distance of 347.2 feet to the place of beginning, this line being the South boundary line of the Lands described in Volume _____ on Page _____ Register of Deeds Office, Oneida County, Wisconsin. Subject to all easements, restrictions and reservations of record. Together with all riparian rights to the shore of Lake Katherine.

Lloyd W. Scott
Surveyor s-584
June 30, 1967

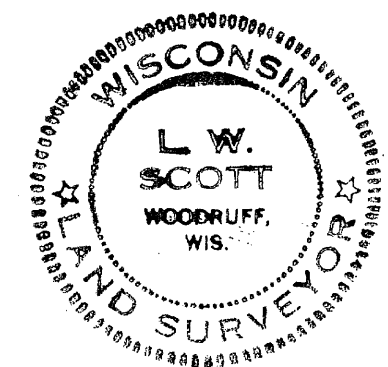

PART OF
GOV'T. LOTS 3 & 4
SECTION 3, T38N-R6E
ONEIDA COUNTY, WISCONSIN

Lloyd W. Scott
Surveyor s-584

June 28, 1967
Revised July 21, 1967

scale: 1 inch = 100 feet

B6044

B6044