

MAP # B6671  
DATE FILED OCT 13 2005  
BY JF  
DESCRIPTION FILED  
ONEIDA CO. SURVEYOR'S OFFICE

PART OF  
GOV'T LOT 2  
SECTION 2 T39N-R5E  
ONEIDA COUNTY, WIS.

Lloyd W. Scott  
Surveyor

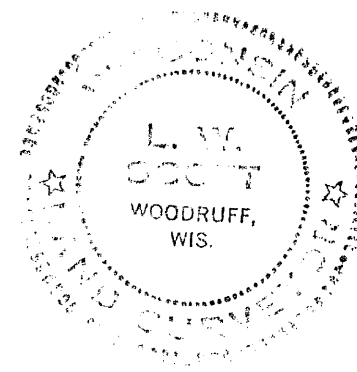

GOV'T LOT 2

Scale: 1 inch = 100 Feet  
AUG. 13, 1965

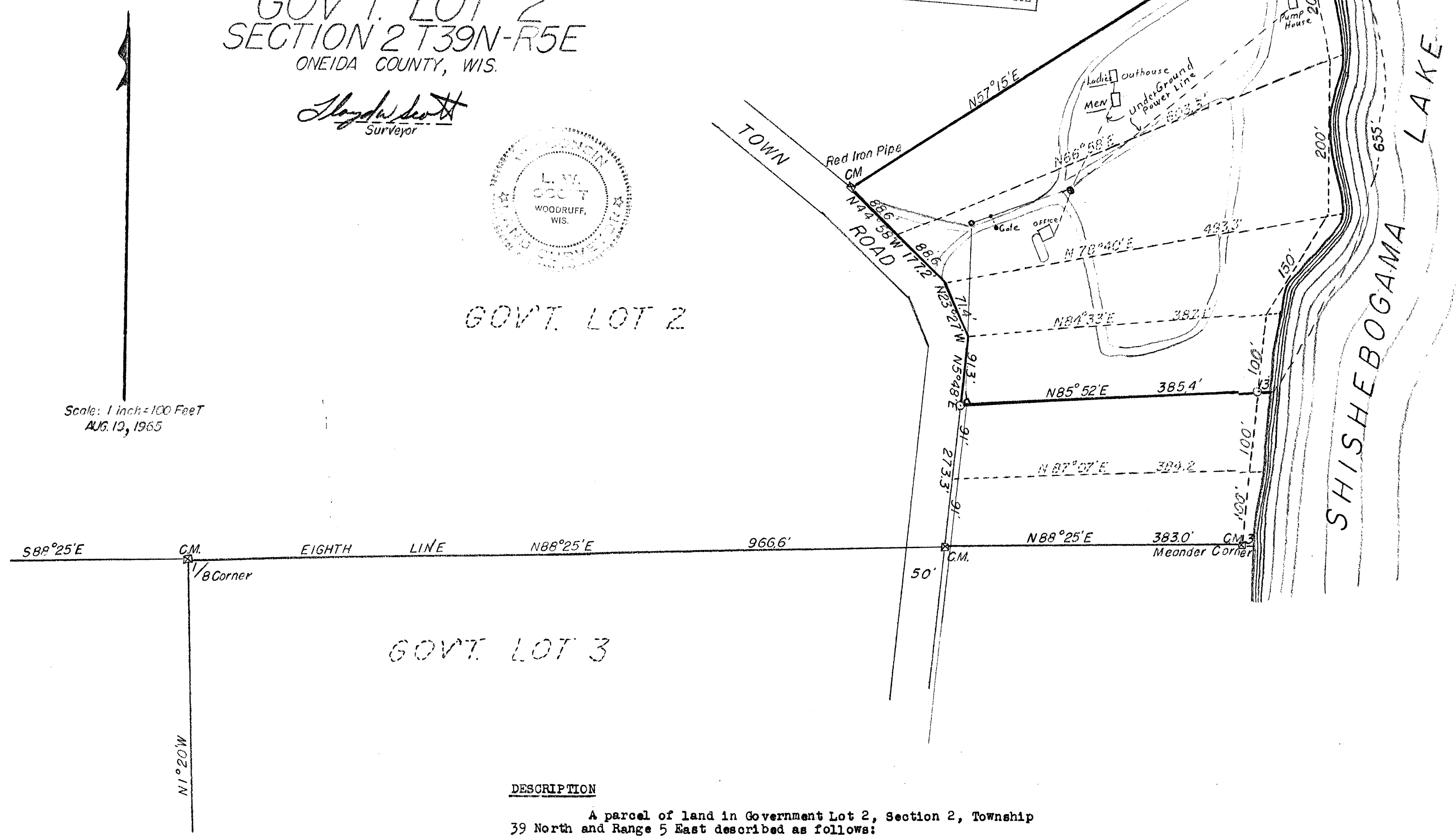

DESCRIPTION

A parcel of land in Government Lot 2, Section 2, Township 39 North and Range 5 East described as follows:  
Commencing at the Northeast Corner of Gov't Lot 3 said point being marked by a Concrete Monument; thence N88°25'E along the south line of Gov't Lot 2 a distance of 966.6 feet to a Concrete Monument on the East side of a Town Road; thence N5°48'E along the side of said road a distance of 182.0 feet to an Iron Pipe marking the PLACE OF BEGINNING of this description; thence N85°52'E a distance of 385.4 feet to an Iron Pipe; thence again N85°52'E a distance of 13 feet to the shore of Shisheboama Lake; thence Northerly along the shore of said lake a distance of 655 feet; thence S57°15'W a distance of 10 feet to a Concrete Monument; thence again S57°15'W a distance of 680.9 feet to a Concrete Monument located on the East side of the formentioned Town Road; thence south along said road, S44°58'E a distance of 177.2 feet; thence S23°27'E a distance of 71.4 feet; S5°48'W a distance of 91.3 feet to the place of beginning. Together with all riparian rights to the shore of Shishebogama Lake. Subject to all easements, restrictions and reservations of record.

SURVEYOR CERTIFICATE—I, Lloyd W. Scott, Registered Land Surveyor State of Wisconsin, certify that I have surveyed and Map the above described property and that the above map and description is an accurate survey and true representation thereof and correctly shows the exterior boundary lines and location of all improvements on said property and the correct measurements thereof.

Lloyd W. Scott  
Aug. 19, 1965  
Woodruff, Wisconsin  
Surveyor # s-584