

B6096

MAP # **B6096**
DATE FILED **OCT 20 2005**
BY **X**
DESCRIPTION FILED
ONEIDA CO. SURVEYOR'S OFFICE

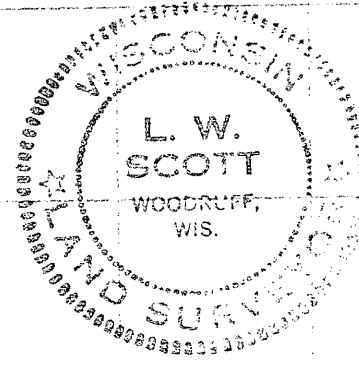
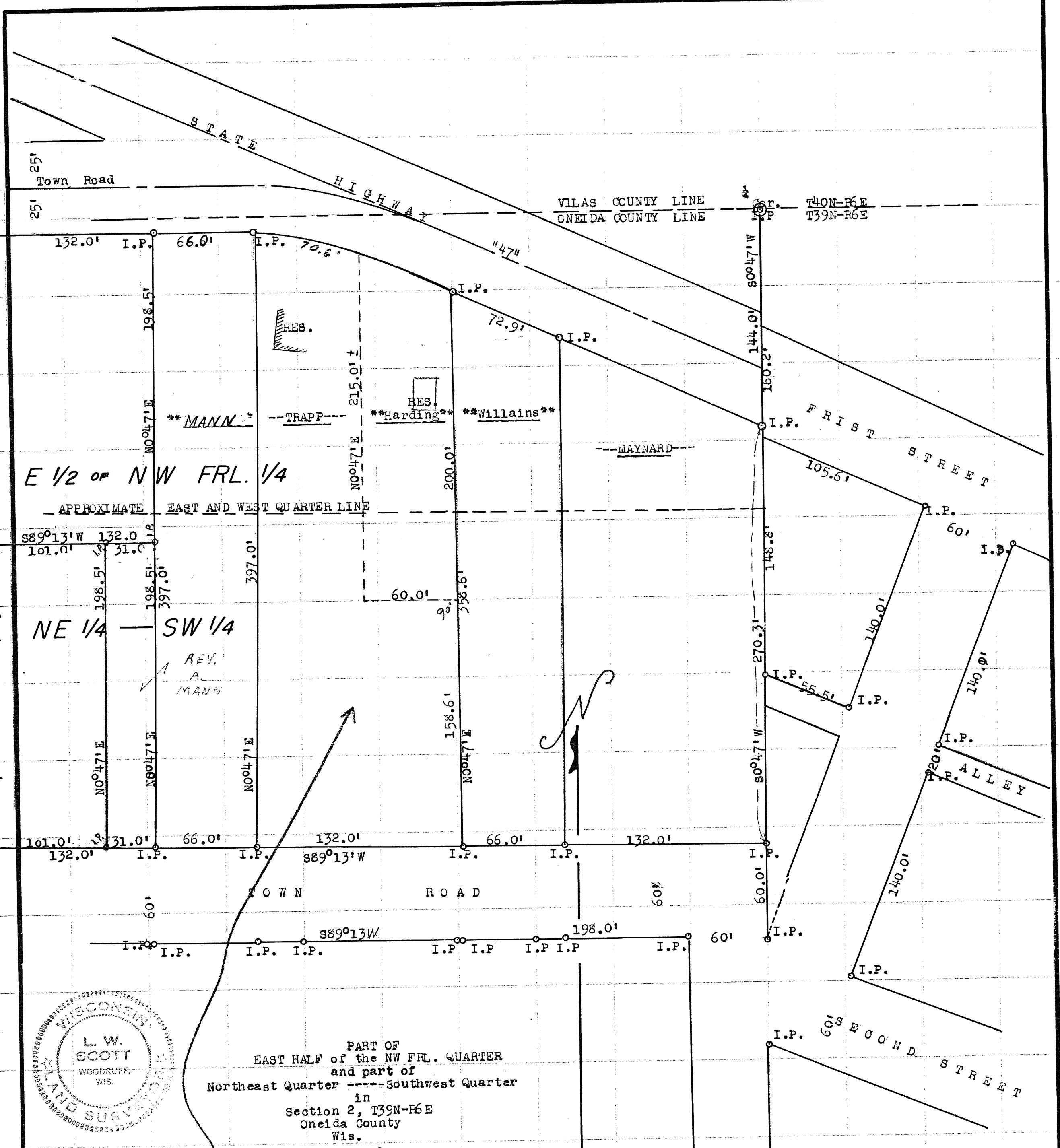

Feb. 16, 1968
Revised: May 1, 1973

DESCRIPTION

A parcel of land partly in the Northwest Frl. Quarter and in the Northwest Quarter of the Southwest Quarter in Section 2 Township 39 North and Range 6 East described as follows:
Commencing at the Northeast Corner of the Northwest Frl. Quarter and the East line of the Northeast Oneida County, Wisconsin; thence South along the East line of the Northwest Frl. Quarter and the East line of the Northeast Quarter of the Southwest Quarter a distance of 474.0 feet to an Iron Pipe (bearing S0°47'E); thence S89°13'W along the South side of a Town Road a distance of 198.0 feet to an Iron Pipe; thence North 0°47' West across said Town Road a distance of 60.0 feet to an Iron Pipe marking the PLACE OF BEGINNING of this description; thence again North 0°47' West a distance of 158.6 feet to a point; thence West at right angles a distance of 60.0 feet to a point; thence North 0°47' West a distance of 215.0 feet to a point; thence West at right angles a distance of 60.0 feet to a point; thence Northwesterly along said right-of-way line a distance more or less to the South right-of-way line of State Highway "47"; thence Northwesterly along said right-of-way line a distance of 70.6 feet to an Iron Pipe; thence South 0°47' East a distance of 397.0 feet to an Iron Pipe on the North side of the aforementioned Town Road; thence N89°13'E along said road a distance of 132.0 feet to the place of beginning.
Subject to all easements, restrictions and reservations of record.

B6096

Lloyd W. Scott
Surveyor s-584
Feb. 16, 1968

2B-126

B6096