

MAP # 86140
DATE FILED 03 24 2005
BY JC
DESCRIPTION FILED
ONEIDA CO. SURVEYOR'S OFFICE

Part of
GOV'T. LOT 3
SECTION 11, T38N, R6E
Town of Hazelhurst
Oneida County, Wisconsin

Grid North,
Oneida County
Coordinate System

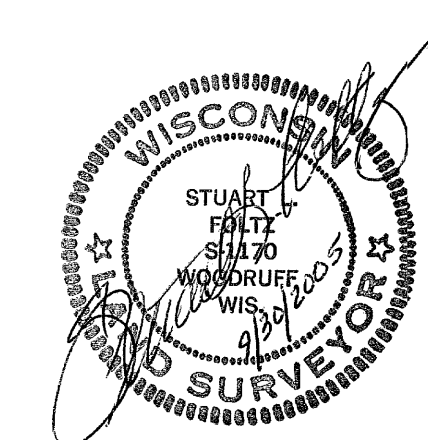

I hereby certify to the present owner(s) and/or purchaser(s) of the property included in this survey, and to those who mortgage or guarantee title for the present owner(s) or purchaser(s) within one year from the date hereof, that this survey was performed in accordance with acceptable professional standards; that the survey data shown hereon is, to the best of my knowledge, information and belief, a true and accurate representation thereof; that any legal descriptions conforming to this survey have been provided on separate sheets; and that this survey was performed by order of San Orr, Yawkey Lumber Company.

Revised: 8/10/2004; to show the west line of Doc. #569247, by order of Richard Kersten II.
Revised: 9/30/2005; to show property exchange by order of Richard Kersten II.

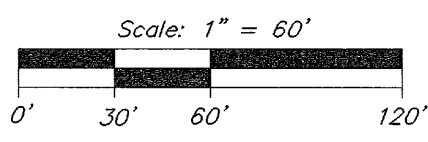
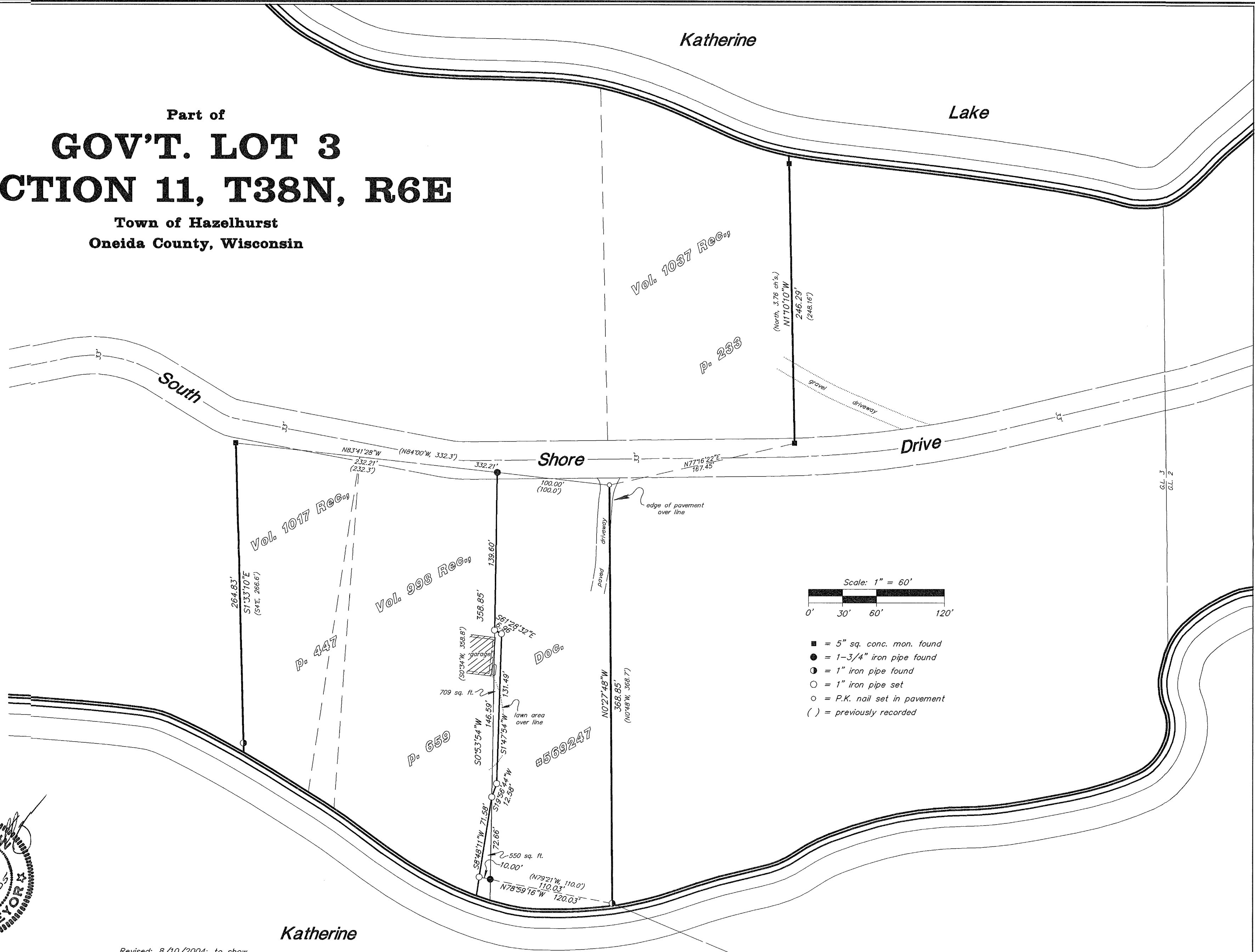

- = 5" sq. conc. mon. found
- = 1-3/4" iron pipe found
- = 1" iron pipe found
- = 1" iron pipe set
- = P.K. nail set in pavement
- () = previously recorded

NOTE: Katherine Lake and South Shore Drive are shown approximately, based on Oneida County aerial photography.

Foltz and Associates, Inc.

Surveyors Engineers
8612 Highway 51 North, Minocqua, Wisconsin 54548
(715) 356-9485 fax (715) 356-1841

2-1/2" Oneida County alum. monument set to replace 1" iron pipe found

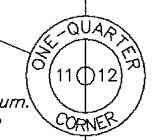

C. Winkler

2-11-386