

Part of
GOV'T. LOTS 1 & 2
SECTION 9, T38N, R7E

Lake Tomahawk Township
Oneida County, Wisconsin
SURVEYOR'S CERTIFICATE

I, James D. Rein, Registered Land Surveyor No. S-1234, hereby certify that I have surveyed the property shown hereon; that this map represents an accurate survey of said property to the best of my knowledge and belief; that I have performed this survey by order of Darrell Riemer and that I have complied with the requirements of Wisconsin Administrative Code A-E 7.

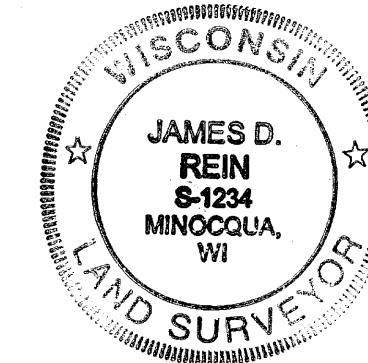

WILDERNESS SURVEYING, INC.
[Signature]
Registered Land Surveyor # S-1234
Dated this 3rd day of October, 2005.

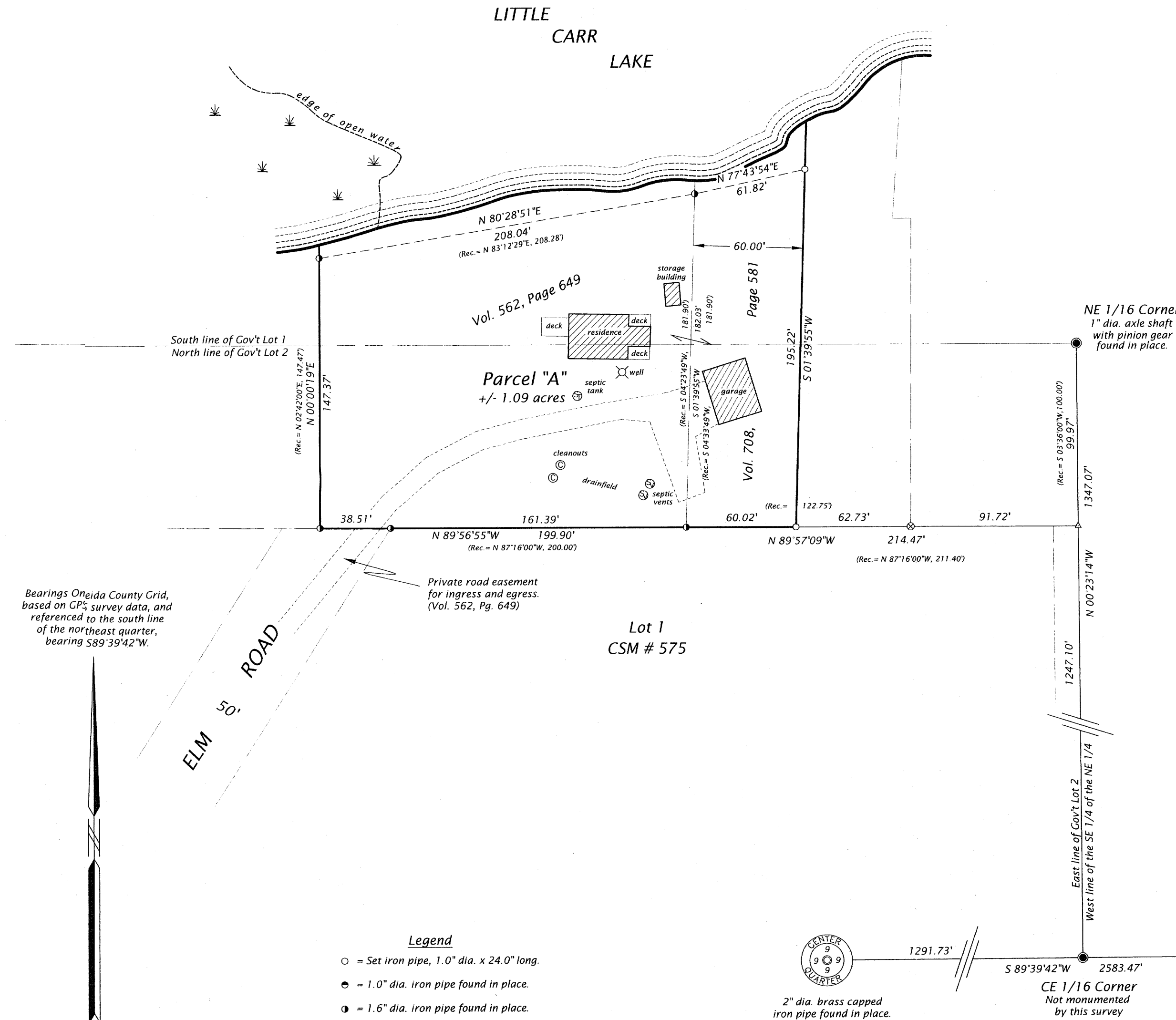

Bearings Oneida County Grid,
based on GP's survey data, and
referenced to the south line
of the northeast quarter,
bearing S89°39'42\"/>

Legend

- = Set iron pipe, 1.0\"/>
- = 1.0\"/>
- ⊙ = 1.6\"/>
- ⊗ = 1.75\"/>
- △ = Computed position not monumented by this survey.

Pipe sizes are outside diameter dimension.
Other corner monuments are as noted.

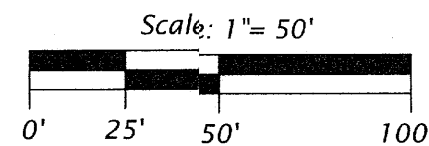

Parcel "A" (Map No. 05-210)

Part of Government Lots 1 and 2, Section 9, Township 38 North, Range 7 East, Lake Tomahawk Township, Oneida County, Wisconsin, being parcel "A" shown on Map No. 05-210 by Wilderness Surveying, Inc., dated October 3, 2005, more particularly described as follows:

Commencing at the east quarter corner of said Section 9, marked by a P.K. nail in the pavement of County Highway "D"; thence South 89 degrees 39 minutes 42 seconds West for a distance of 1291.74 feet along the quarter line to the center east sixteenth corner; thence North 00 degrees 23 minutes 14 seconds West for a distance of 1247.10 feet along the east line of Government Lot 2; thence North 89 degrees 57 minutes 09 seconds West for a distance of 154.45 feet to the place of beginning, marked by an iron pipe at the southeast corner of that parcel described in Volume 708 on page 581.

Thence continuing along the south line of that parcel of land described in Volume 708 on page 581, North 89 degrees 57 minutes 09 seconds West for a distance of 60.02 feet to the southeast corner of that parcel of land described in Volume 562 on page 649; thence South 89 degrees 56 minutes 55 seconds West for a distance of 199.90 feet to the southwest corner of that parcel of land described in Volume 562 on page 649, marked by an iron pipe; thence North 00 degrees 00 minutes 19 seconds East for a distance of 147.37 feet along the west line of said parcel of land described in Volume 562 on page 649 to an iron pipe near the shore of Little Carr Lake; thence meandering along the lake North 80 degrees 28 minutes 51 seconds East for a distance of 208.04 feet to an iron pipe; thence continuing along the lake North 77 degrees 43 minutes 54 seconds East for a distance of 61.82 feet to an iron pipe at the northeast corner of that parcel of land described in Volume 708, on page 581; thence South 01 degrees 39 minutes 55 seconds West for a distance of 195.22 feet along the east line of said parcel of land described in Volume 708, on page 581 the place of beginning.

The above lateral lot lines extend to Little Carr Lake and include all land between the meander line and the ordinary high water mark.

Together with and subject to covenants, easements, and restrictions of record.

Said property contains 1.09 acres, more or less.

MAP #	86142
DATE FILED	OCT. 24 2005
BY	[Signature]
DESCRIPTION FILED	
ONEIDA CO. SURVEYOR'S OFFICE	

WILDERNESS SURVEYING, INC.
Post Office Box 1111 - 8793 Earls Court
Minocqua, Wisconsin 54548-1111
Telephone (715) 356-5100 - www.wildernesssurveying.com

Map Number: 05-210
File Number: 2&7-9-387
Drafted by: Mike Schneider

Revisions: