

MAP # **B6246**
DATE FILED **NOV 28 2005**
BY *[Signature]*
DESCRIPTION FILED
ONEIDA CO. SURVEYOR'S OFFICE

Being a part of
Gov't Lot 5 of
Section 9, T 38 N, R 11 E
Town of Three Lakes, Oneida County, WI.

Bearings are based on the
East-West 1/4 line which bears
N86°51'00"W as being of record.

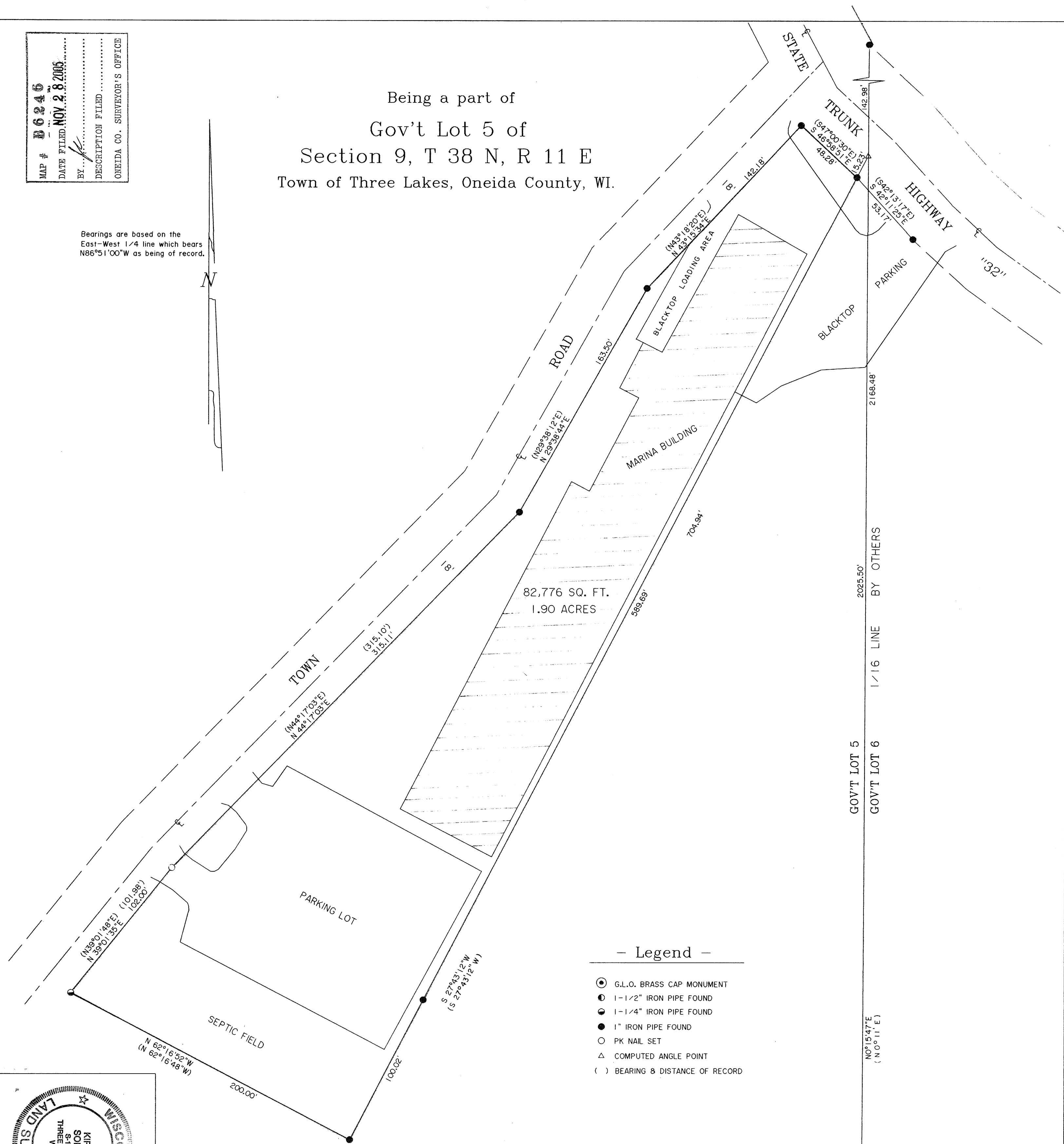

- Legend -

- G.L.O. BRASS CAP MONUMENT
- 1-1/2" IRON PIPE FOUND
- 1-1/4" IRON PIPE FOUND
- 1" IRON PIPE FOUND
- PK NAIL SET
- △ COMPUTED ANGLE POINT
- () BEARING & DISTANCE OF RECORD

Surveyor's Certificate

I hereby certify that I have surveyed and mapped the lands shown hereon and that, to the best of my knowledge and belief, said survey and map is a true and correct representation thereof, and that I have complied with the applicable requirements of Chapter A-E 7 of the Wisconsin Administrative Code of the Minimum Standards for Property Surveys.

Dated this 3rd day of October, 2005.

[Signature]
Kip W. Soder R.L.S. #1731
Soder Surveying
Three Lakes, WI. 54562

C 1/4
BY OTHERS

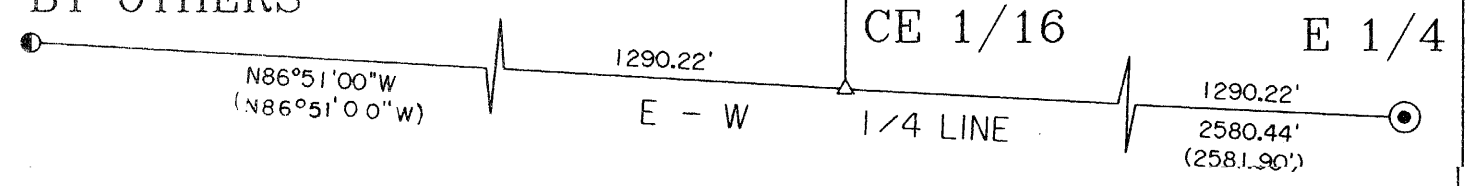

Note: Description is provided on a separate sheet.

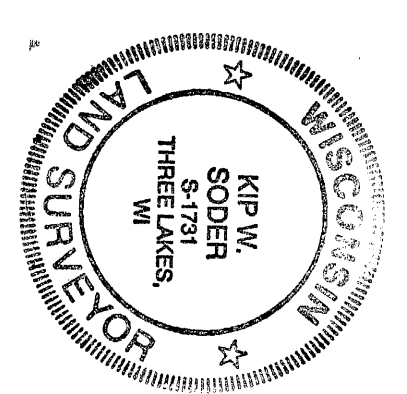

Survey For:	
K.W.A.H.P.P. LLC	
1036 Hwy 32	
Three Lakes, WI. 54562	
Scale: 1" = 40'	Date: 10-3-2005
Drawn By: A.L.B.	Drwg. No. 919
Soder Surveying	
Three Lakes, WI. 54562	