

Being a part of
Gov't. Lot 4
Section 10, T 38 N, R 11 E
Town of Three Lakes, Oneida County, WI.

Note: Description is provided on a
separate sheet.

Bearings are based on the Section Line
which bears N85°00'00"E as being of
record.

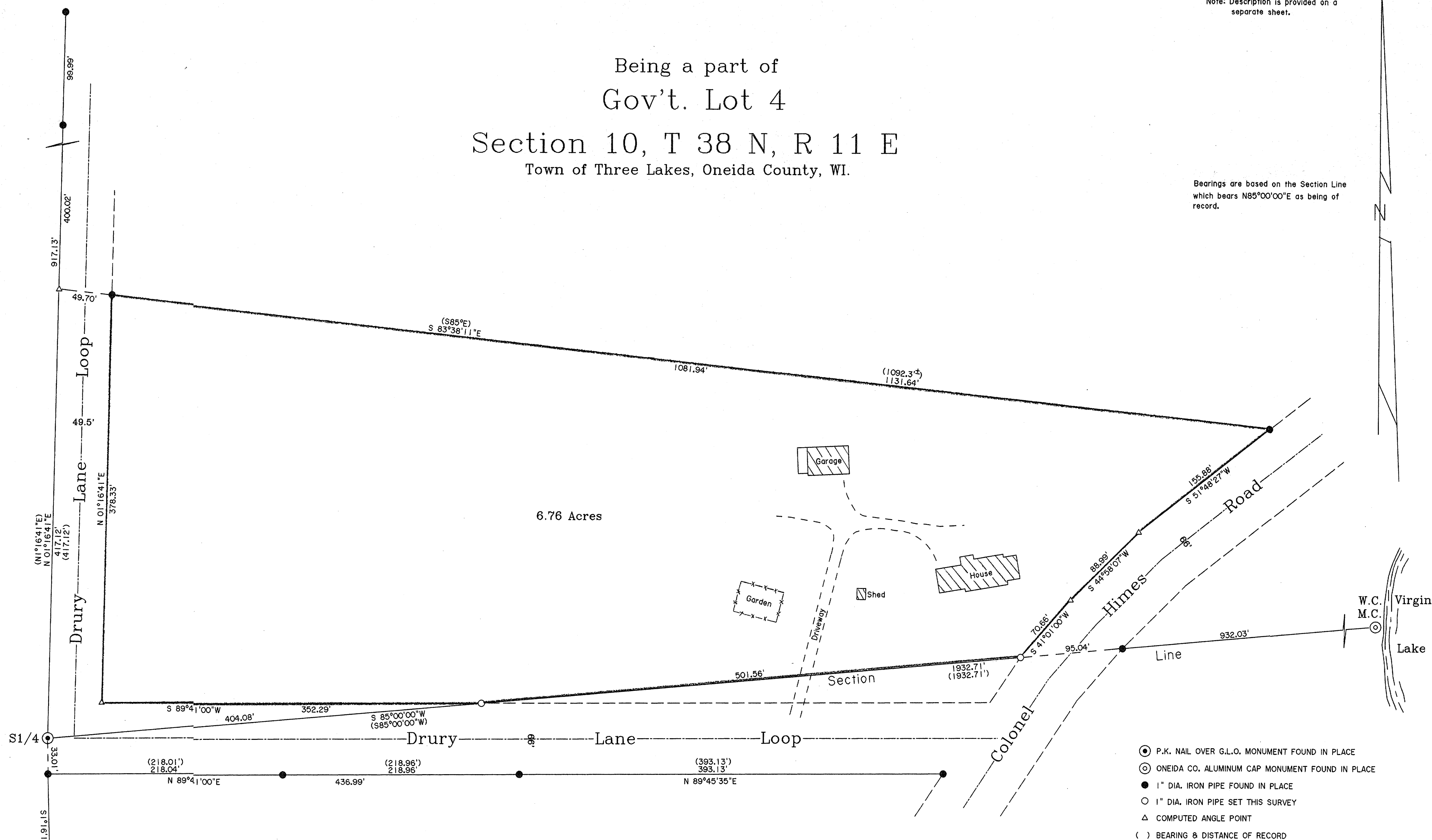

- ⊙ P.K. NAIL OVER G.L.O. MONUMENT FOUND IN PLACE
- ⊙ ONEIDA CO. ALUMINUM CAP MONUMENT FOUND IN PLACE
- 1" DIA. IRON PIPE FOUND IN PLACE
- 1" DIA. IRON PIPE SET THIS SURVEY
- △ COMPUTED ANGLE POINT
- () BEARING & DISTANCE OF RECORD

Surveyor's Certificate

I hereby certify that I have surveyed and mapped the lands shown hereon and that, to the best of my knowledge and belief, said survey and map is a true and correct representation thereof, and that I have complied with the applicable requirements of Chapter A-E 7 of the Wisconsin Administrative Code of the Minimum Standards for Property Surveys.

Dated this 13th day of September 2005.

Kip W. Soder
Kip W. Soder R.L.S. #1731
Soder Surveying
Three Lakes, WI. 54562

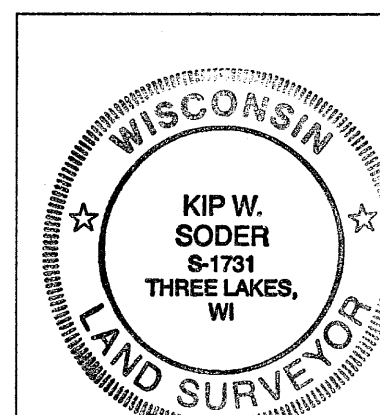

Survey Map For:
Dennis Carberry
603 Wood Lawn Way
Verona, WI. 53593

Scale: 1" = 60' Date: 9-13-2005 Drwn By: K.W.S

Soder Surveying
Three Lakes, WI.

Dwg. No.
915

MAP # B6247
DATE FILED... NOV 28 2005
BY...
DESCRIPTION FILED...
ONEIDA CO. SURVEYOR'S OFFICE