

LOCATED IN PART OF GOV'T. LOT 3, SECTION 1, T37N, R10E,
TOWN OF STELLA, ONEIDA COUNTY, WI.

N

BEARINGS ASSUMED REFERENCED TO THE EAST
LINE OF SECTION 1 AS SHOWN

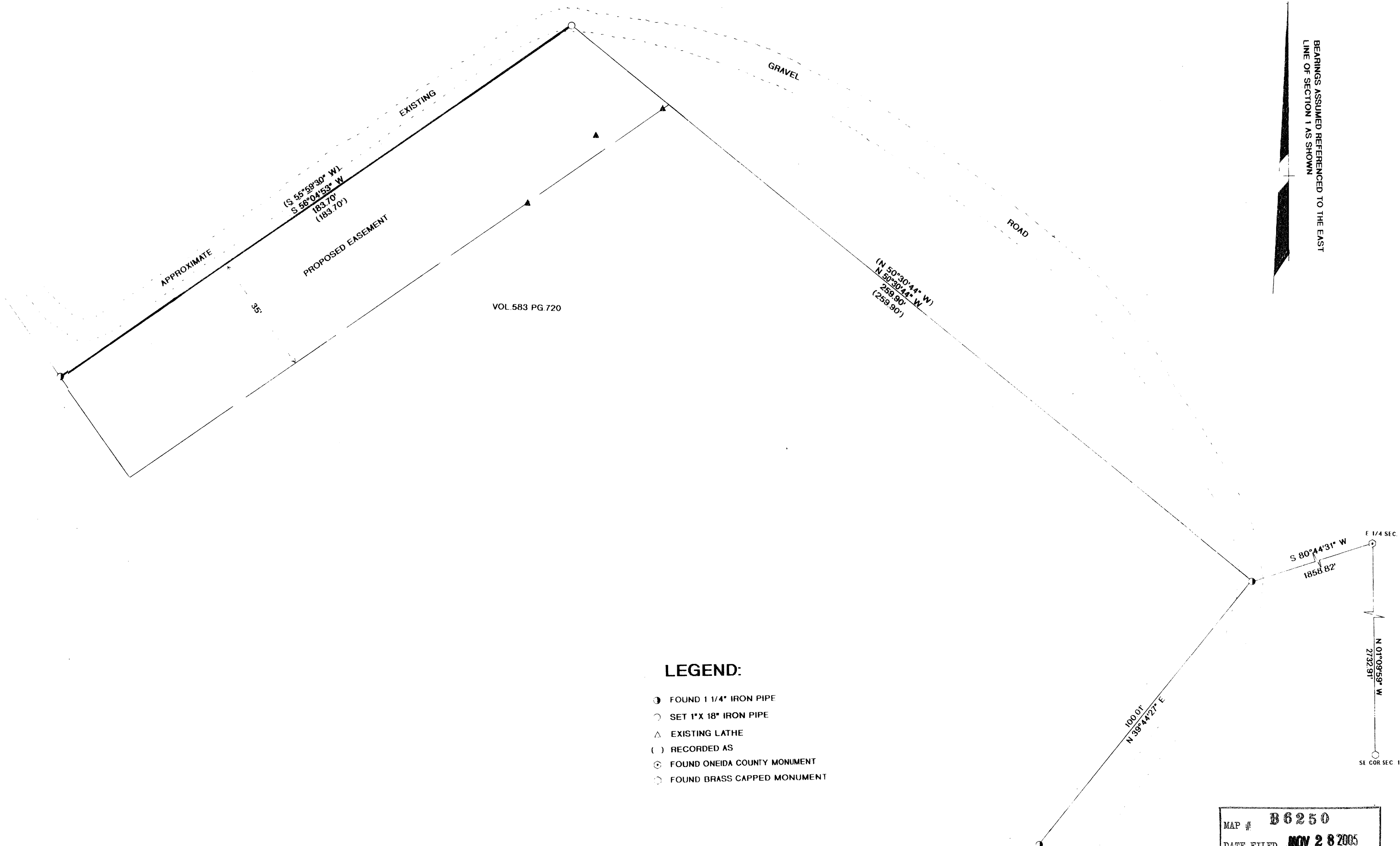

LEGEND:

- FOUND 1 1/4" IRON PIPE
- SET 1"X 18" IRON PIPE
- △ EXISTING LATHE
- () RECORDED AS
- FOUND ONEIDA COUNTY MONUMENT
- FOUND BRASS CAPPED MONUMENT

I, RUSSELL F. BROWN, HEREBY CERTIFY THAT I HAVE SURVEYED THE ABOVE LINE AND EASEMENT UNDER THE DIRECTION OF MR. PATRICK O'BRIGHT AND THAT THIS MAP IS A TRUE AND CORRECT REPRESENTATION OF THE LINE SURVEYED TO THE BEST OF MY KNOWLEDGE AND BELIEF; THAT I HAVE PROVIDED A DESCRIPTION OF THE EASEMENT ON A SEPARATE SHEET, AND THAT I HAVE COMPLIED WITH THE PROVISIONS OF AE 7 OF THE WISCONSIN ADMINISTRATIVE CODE

Russell F. Brown 10/7/05
RUSSELL F. BROWN DATE

MAP #	B6250
DATE FILED	NOV 28 2005
BY	<i>JB</i>
DESCRIPTION FILED	
ONEIDA CO. SURVEYOR'S OFFICE	

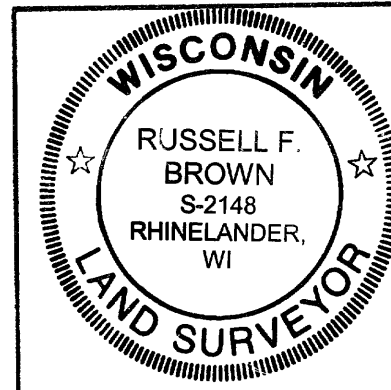

SURVEY FOR PATRICK O'BRIGHT	
SCALE 1" = 20'	DATE 10/4/05 DWN BY JB
DWG. NO. 10851	GENISOT AND ASSOCIATES, INC. RHINELANDER, WIS.