

Part of  
**GOV'T. LOT 2**  
**SECTION 9, T39N, R4E**  
 Minocqua Township  
 Oneida County, Wisconsin

**SURVEYOR'S CERTIFICATE**

I, James D. Rein, Registered Land Surveyor No. S-1234, hereby certify that I have surveyed the property shown hereon; that this map represents an accurate survey of said property to the best of my knowledge and belief; that I have performed this survey by order of John Garrett; and that I have complied with the requirements of Wisconsin Administrative Code A-E 7.

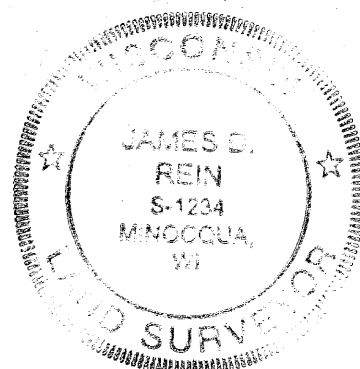

**WILDERNESS  
 SURVEYING,  
 INC.**

*[Signature]*  
 Registered Land Surveyor # S-1234  
 Dated this 23th day of August, 2005.

MAP #	<b>B6251</b>
DATE FILED	<b>NOV 28 2005</b>
BY	<i>[Signature]</i>
DESCRIPTION FILED	
ONEIDA CO. SURVEYOR'S OFFICE	

Bearing base assumed,  
 referenced to the  
 north line of Section 9  
 bearing, S88°51'23"W

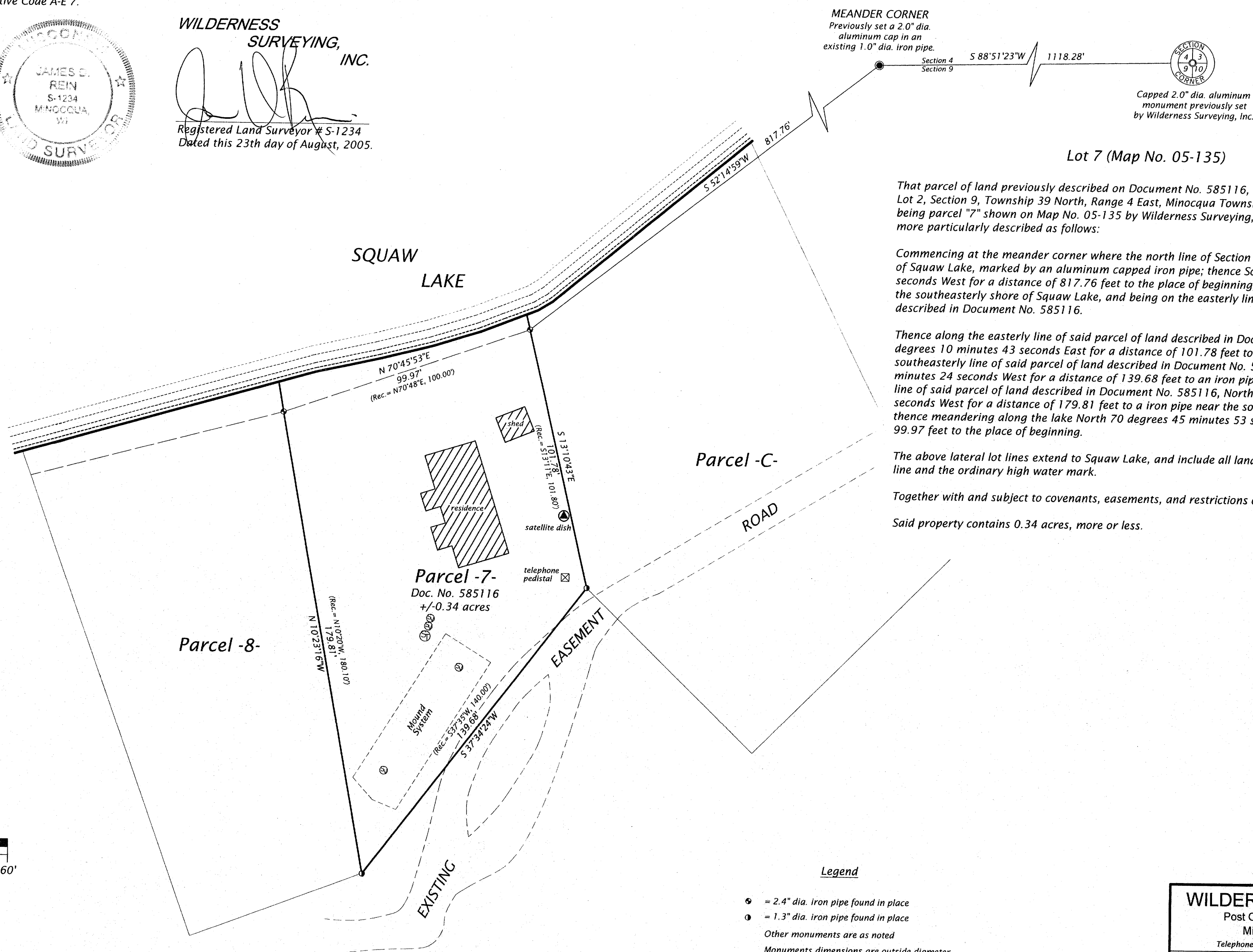
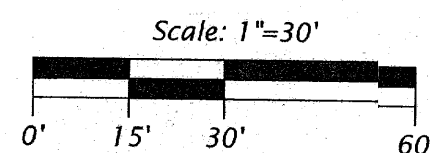

**WILDERNESS SURVEYING, INC.**

Post Office Box 1111 - 8793 Earls Court  
 Minocqua, Wisconsin 54548-1111

Telephone (715) 356-5100 - www.wildernesssurveying.com

Map Number: 05-135

File Number: 2-9-394

Drafted by: Mike Schneider

Revisions: