

Part of
WESTRIDGE PARK
in part of the
NE 1/4 of the SE 1/4
SECTION 5, T38N, R6E

Hazelhurst Township
Oneida County, Wisconsin

SURVEYOR'S CERTIFICATE

I, James D. Rein, Registered Land Surveyor No. S-1234, hereby certify that I have surveyed the property shown hereon; that this map represents an accurate survey of said property to the best of my knowledge and belief; that I have performed this survey by order of Ron Williams; and that I have complied with the requirements of Wisconsin Administrative Code A-E 7.

WILDERNESS
SURVEYING, INC.

Registered Land Surveyor # S-1234
Dated this 9th day of September, 2005.

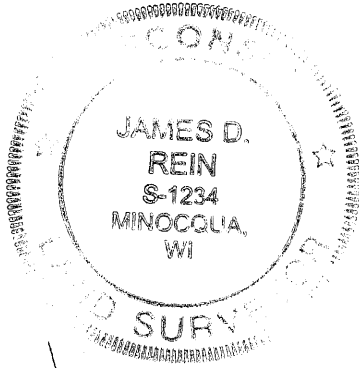

[Signature]

Bearing base assumed,
referenced to the Southerly line
of Vol. 543, Page 663 bearing
S 68°41'15"W.

MAP # **B 6252**
DATE FILED **NOV. 28 2005**
BY *[Signature]*
DESCRIPTION FILED
ONEIDA CO. SURVEYOR'S OFFICE

Capped 2.4" dia. aluminum
monument found in place.

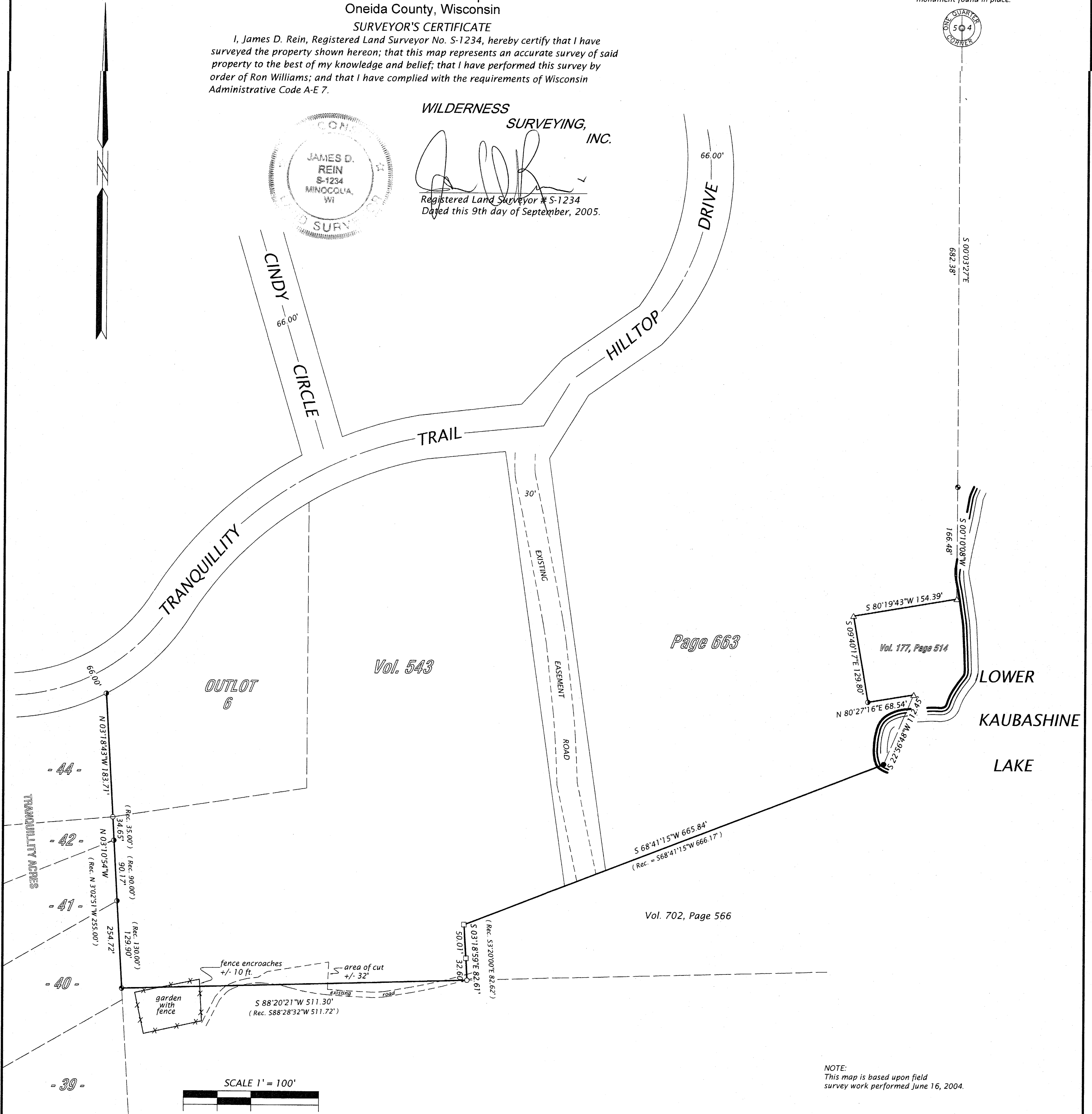

Page 663

Vol. 543

Vol. 177, Page 514

Vol. 702, Page 566

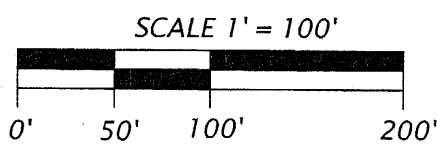

LEGEND

- = 1.3" dia. iron pipe found in place
 - = 5"x 5" concrete monument found in place
 - = 1.0" x 24" long iron pipe set.
 - ⊙ = 1.9" dia. iron pipe found in place
 - ⊕ = 1.6" dia. iron pipe found in place.
 - ⦿ = 2.4" iron pipe found in place.
 - = 1.25" iron rod found in place.
 - △ = computed position not monumented by this survey.
- Pipe sizes are outside diameter dimension.

NOTE:
This map is based upon field
survey work performed June 16, 2004.

WILDERNESS SURVEYING, INC.
Post Office Box 1111 - 8793 Earls Court
Minocqua, Wisconsin 54548-1111
Telephone (715) 356-5100 - www.wildernesssurveying.com

Map Number: 04-112
File Number: 485-386
Drafted by: R. Neis

Revisions: