

LOT 7, BLOCK 32, AND PART OF THE SOUTH 1/2 OF VACATED
GILLIGAN STREET, SECOND ADDITION, CITY OF RHINELANDER, ONEIDA CO. WI.

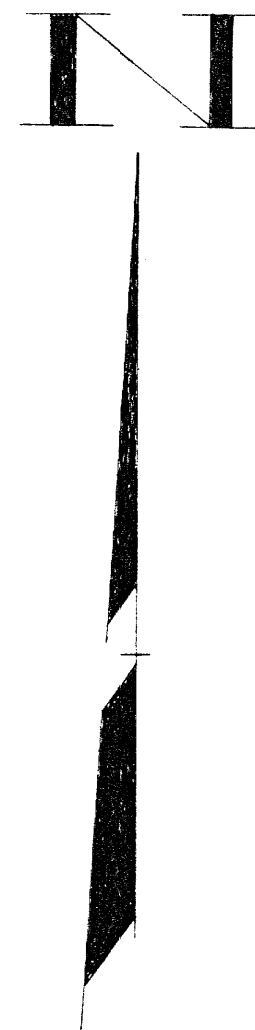

BEARINGS ASSUMED. REFERENCED TO THE SOUTH LINE OF LOT 7 AS SHOWN

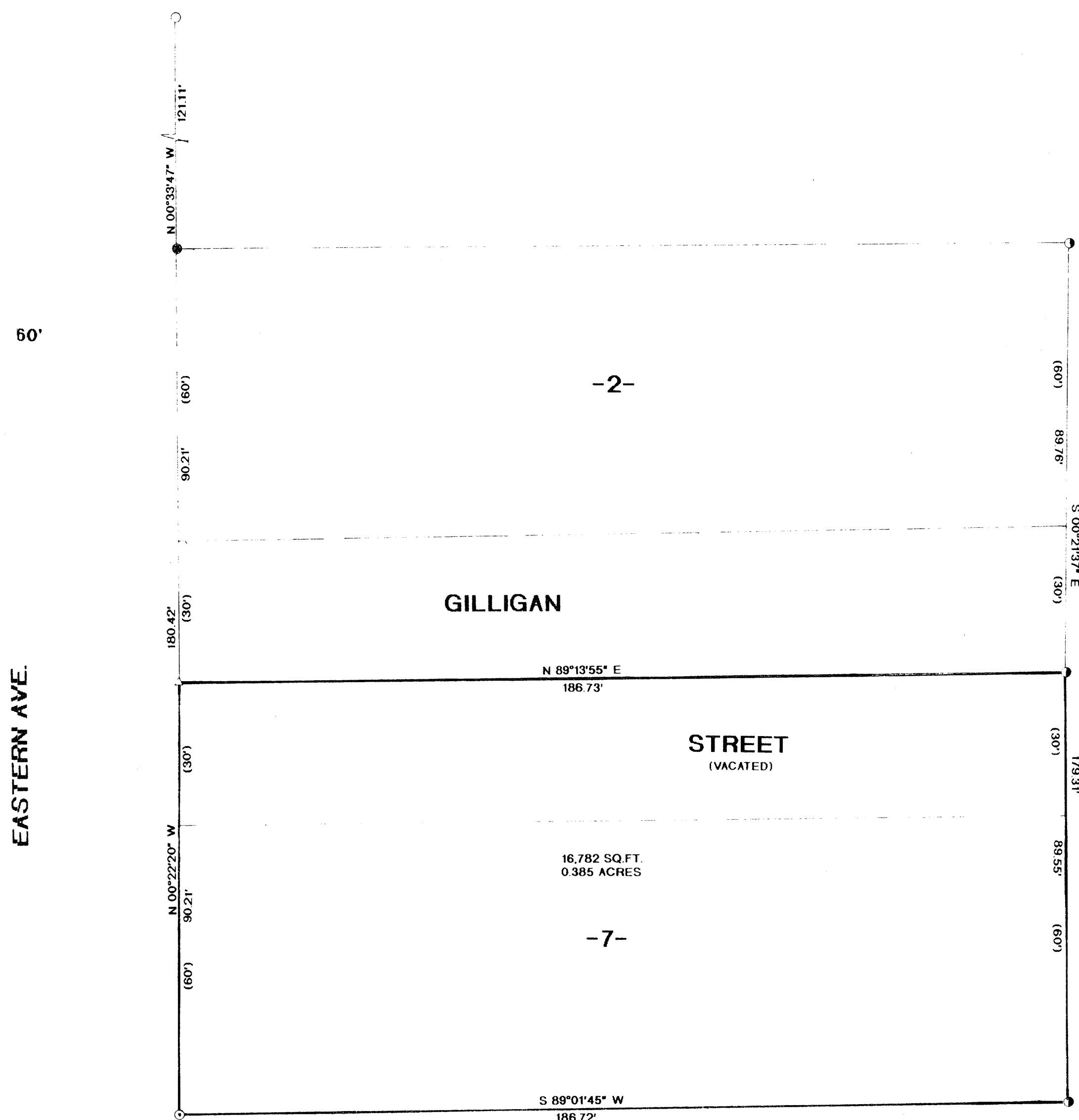

LEGEND:

- ④ FOUND 3/4" IRON PIPE
- FOUND 1 1/4" IRON PIPE
- FOUND SQUARE BOLT
- △ MADE "X" IN CONCRETE
- MAGNETIC PULL UNDER PAVEMENT
- () RECORDED AS

I, JON W. BADOW, HEREBY CERTIFY THAT I HAVE SURVEYED THE ABOVE PARCEL OF LAND UNDER THE DIRECTION OF MR. JEFF DIETZ AND THAT THIS MAP IS A TRUE AND CORRECT REPRESENTATION OF THE LANDS SURVEYED TO THE BEST OF MY KNOWLEDGE AND BELIEF.
AND THAT I HAVE COMPLIED WITH AE 7 OF THE WISCONSIN ADMINISTRATIVE CODE.

-6-

Jon W. Bandow
JON W. BANDOW

10-5-05
DATE

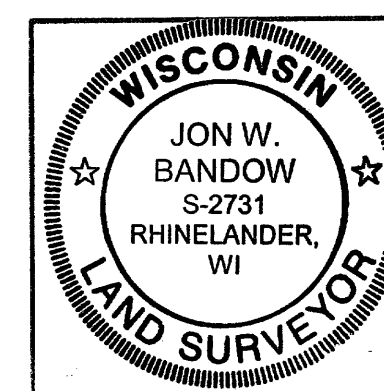

SURVEY FOR
JEFF DIETZ

SCALE 1" = 20'	DATE 9/28/05	OWN BY JB
DWG. NO. 10848	GENISOT AND ASSOCIATES, INC. RHINELANDER, WIS.	