

B6256

B6256

# PLAT OF SURVEY

BEING PART OF GOV'T LOT 5 AND GOV'T LOT 6 OF SECTION 1,  
T38N R09E, TOWN OF SUGAR CAMP, ONEIDA COUNTY, WISCONSIN.

MAP # **B6256**  
DATE FILED **NOV 28 2005**  
BY *[Signature]*  
DESCRIPTION FILED  
ONEIDA CO. SURVEYOR'S OFFICE

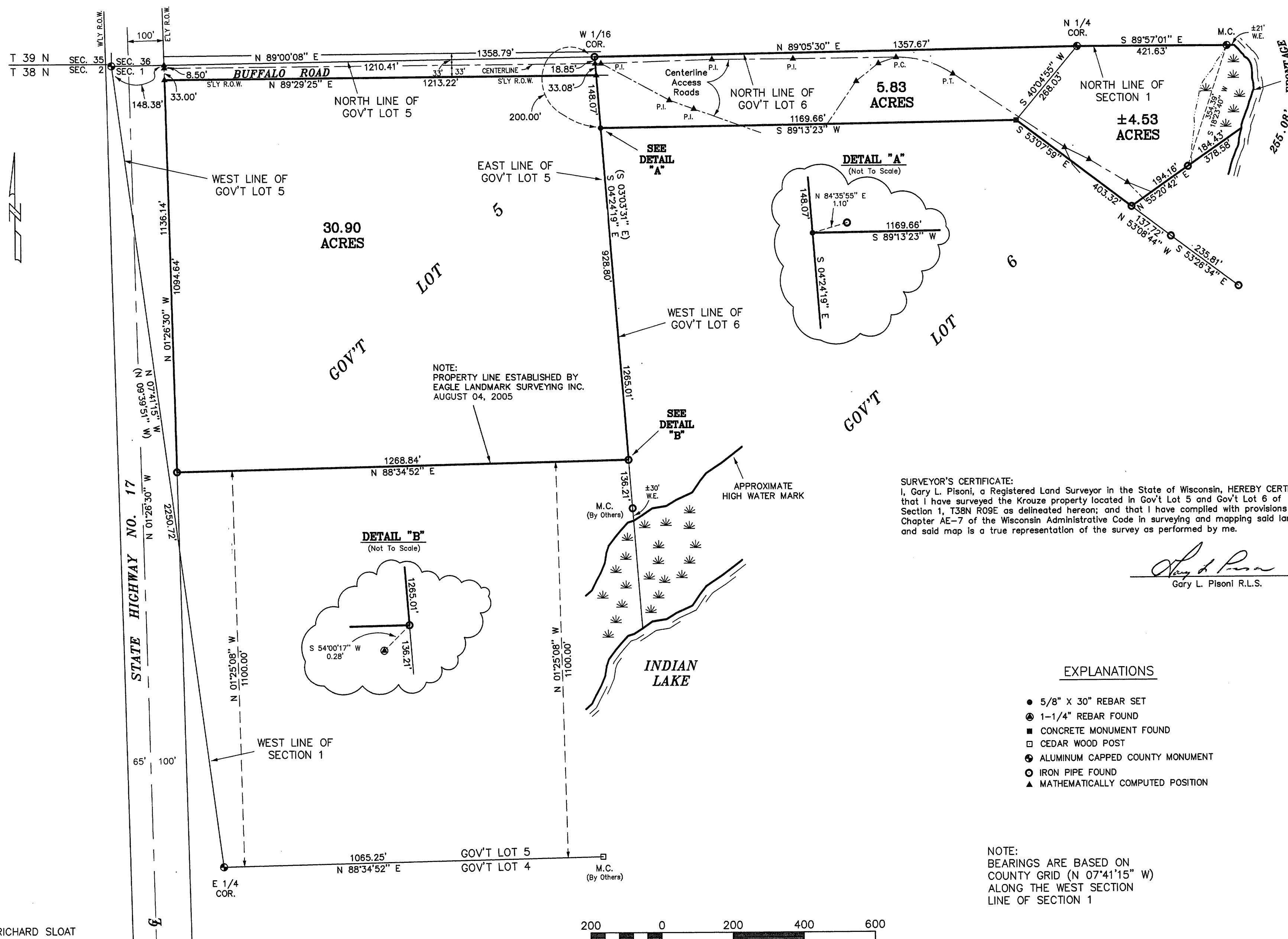

DRAWN BY: RICHARD SLOAT  
DATE: OCTOBER 10, 2005  
DWG. NO.: EA-062 / 05  
APPROVED BY: G.L.P.

SURVEYOR'S CERTIFICATE:  
I, Gary L. Pisoni, a Registered Land Surveyor in the State of Wisconsin, HEREBY CERTIFY  
that I have surveyed the Krouze property located in Gov't Lot 5 and Gov't Lot 6 of  
Section 1, T38N R09E as delineated hereon; and that I have complied with provisions of  
Chapter AE-7 of the Wisconsin Administrative Code in surveying and mapping said land  
and said map is a true representation of the survey as performed by me.

*[Signature]*  
Gary L. Pisoni R.L.S.

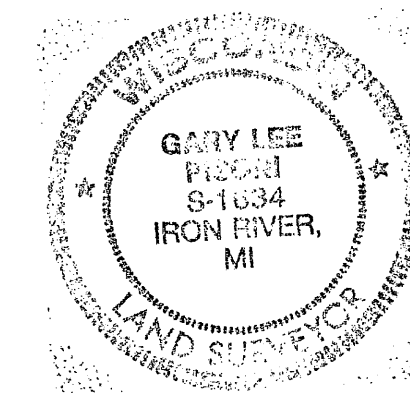

GARY L. PISONI R.L.S.  
BOX 406  
IRON RIVER, MI., 49935  
(906) 265-2097  
(FAX) 265-9059

B6256