

Plat of

East Horsehead Heights

MAP # B6257
 DATE FILED NOV 28 2005
 BY
 DESCRIPTION FILED
 ONEIDA CO. SURVEYOR'S OFFICE

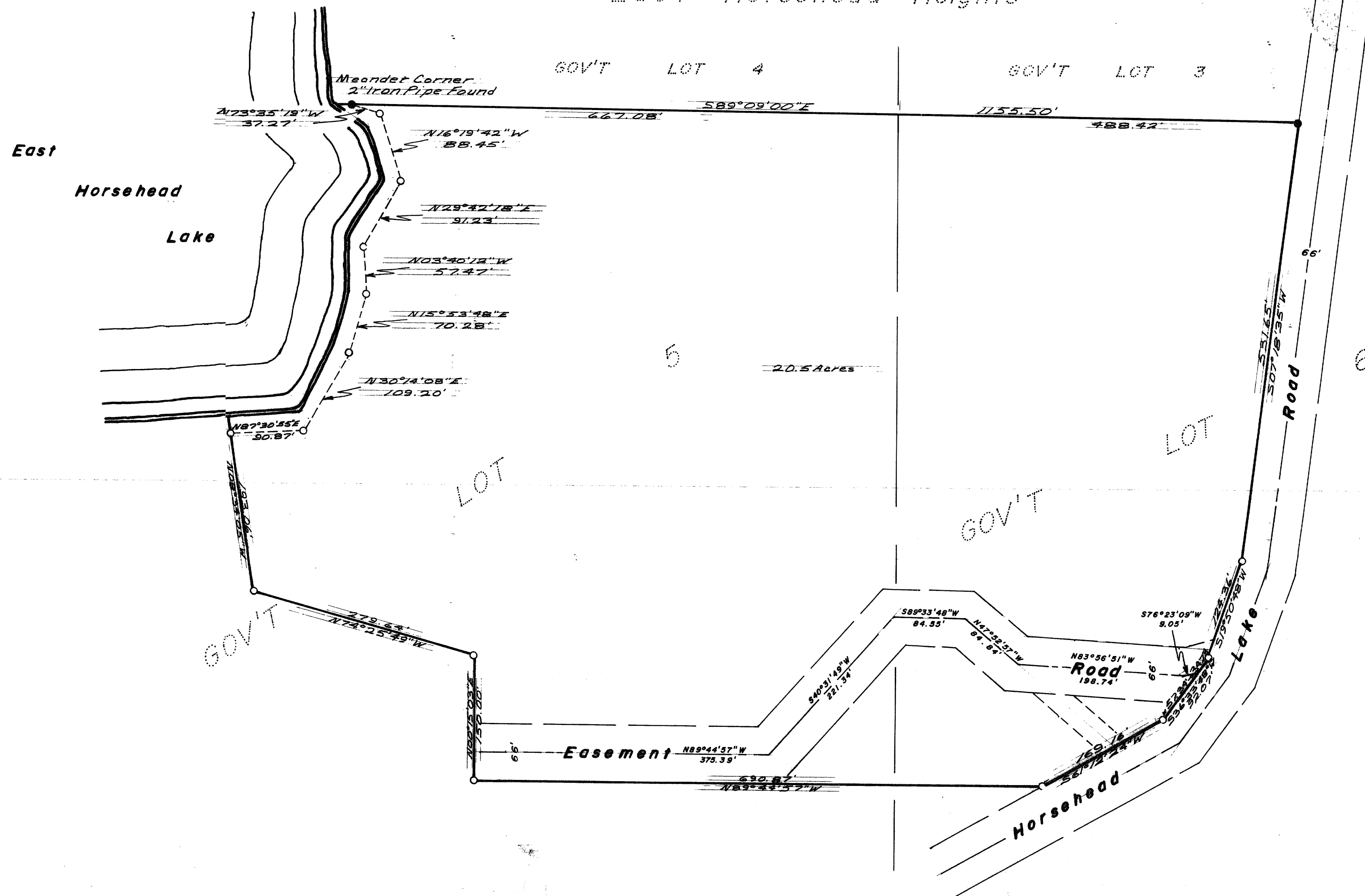

I, Gerald B. Inman, Registered Land Surveyor S-891, do hereby certify that at the direction of EDWIN W. HUNTER, JR., I have surveyed and mapped the parcel(s) of land shown hereon and that said survey and map are accurate to the best of my knowledge and belief and that I have complied with the applicable sections of Chapter AE 5.01 of the Wisconsin Administrative Code. I also certify that metes and bounds legal descriptions have been provided on separate sheets.

Date of Survey 9-3-75

Gerald B. Inman

Part of
 GOV'T. LOT 5
 and part of
 GOV'T. LOT 6

SECTION 10, T37N, R7E

Cassian Township
 Oneida County, Wis.

Fisher, Inman, Foltz & Associates

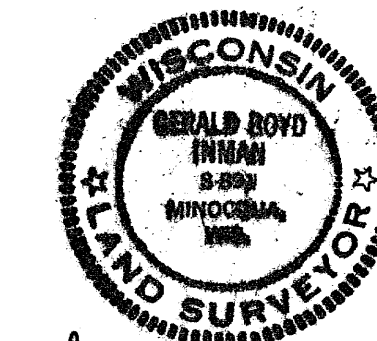

Revised 10-24-75

● = iron pipe found
 ○ = iron pipe set