

RECEIVED & FILED #8826
Oneida County Surveyor's Office
Date JAN 29 1988
By M.J.H.
OCS Area #

Part of
GOV'T. LOT 3
SECTION 19, T37N, R8E
Newbold Township
Oneida County, Wisconsin

I, Stuart L. Foliz, Registered Land Surveyor S-1170,
hereon certify that we have surveyed the property shown
hereon, that this map is an accurate survey of said property
to the best of my knowledge and belief, that we performed
this survey by order of Sidney R. McCleary, and that we
have complied with the applicable requirements of Wisconsin
Administrative Code s. A-E 501.

Stuart L. Foliz
Registered Land Surveyor S-1170
Dated at Minocqua, Wisconsin
This 1st day of September, 1976

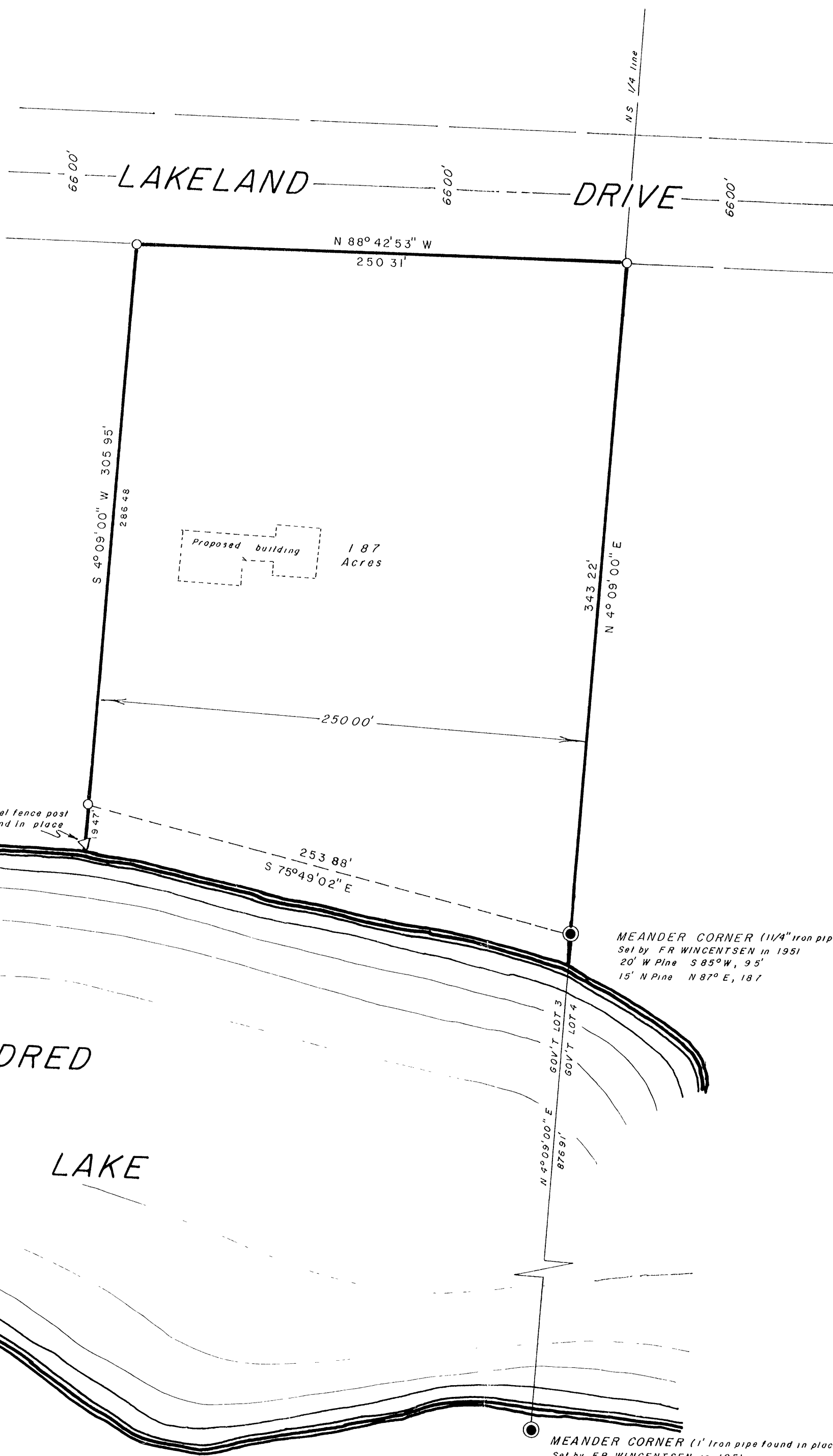
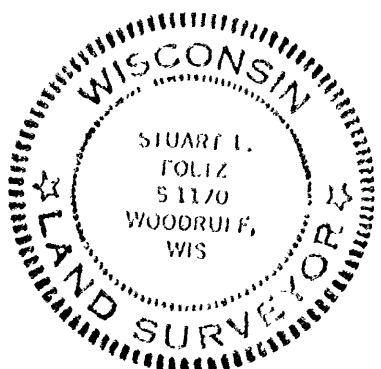

Bearings assumed, as shown on
the north-south 1/4 line by F.R.
WINCENTSEN in 1951, as N 4° 09' E

SCALE 1" = 50'

- = Iron pipe found in place
- = 3/4" round iron rod set

RECEIVED & FILED #1060
Oneida County Surveyor's Office
Date 1 June '77
By D.M. Wernat
OCS Area #11-19-3708