

86261

86261

MAP # **86261**  
DATE FILED **NOV 28 2005**  
BY *[Signature]*  
DESCRIPTION FILED  
ONEIDA CO. SURVEYOR'S OFFICE

Part of the  
**NW 1/4 of the NE 1/4**  
**SECTION 10, T38N, R7E**  
Town of Lake Tomahawk  
Oneida County, Wisconsin

2-1/2" brass-capped iron  
pipe found (Lytle-1947)

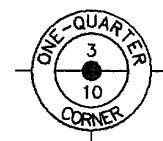

West Two Lakes Road North

- NOTE: This survey is based on:
- 1) Title information contained in Chicago Title Insurance Co. ALTA Commitment No. ON 35476, effective July 25, 2005, issued by Oneida Title & Abstract, Inc. of Rhinelander, WI.
  - 2) A proportionate division of the NW1/4 of the NE1/4 by Wilderness Surveying, Inc., dated Aug. 25, 2001. See Oneida County Surveyor's Office Map #B4843.

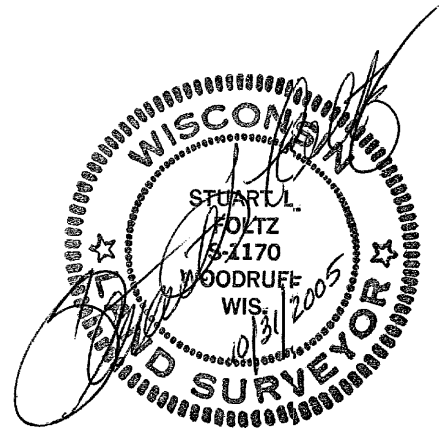

I hereby certify to the present owner(s) and/or purchaser(s) of the property included in this survey, and to those who mortgage or guarantee title for the present owner(s) or purchaser(s) within one year from the date hereof, that this survey was performed in accordance with acceptable professional standards; that the survey data shown hereon is, to the best of my knowledge, information and belief, a true and accurate representation thereof; that any legal descriptions conforming to this survey have been provided on separate sheets; and that this survey was performed by order of Cortiss Woller.

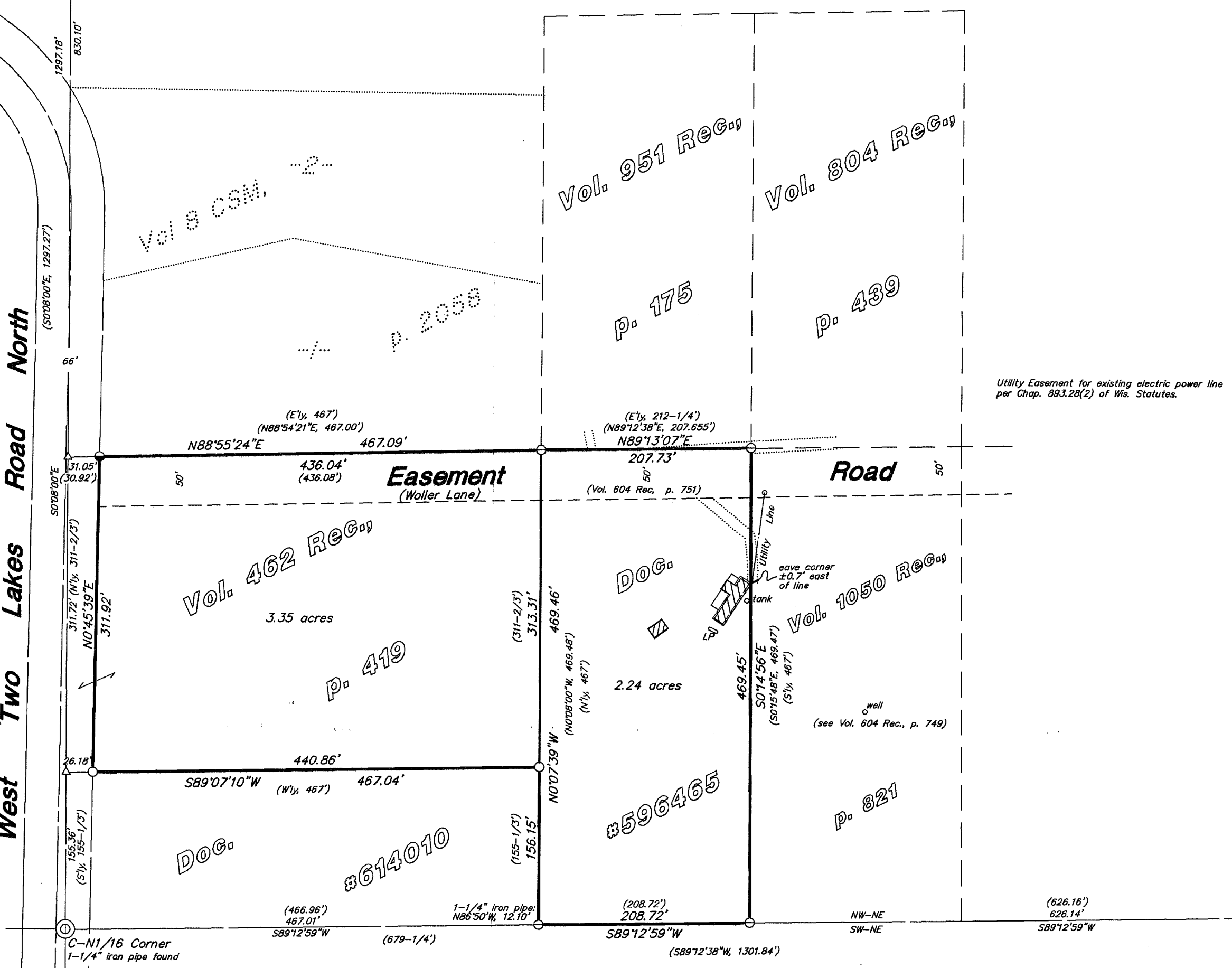

Bearings  
Assumed

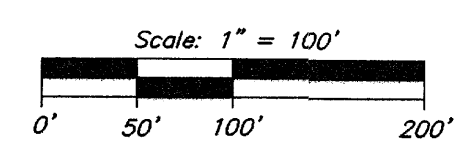

- = 1-3/4" iron pipe found
- ⊙ = 1" iron pipe found
- = 1" iron pipe set
- △ = computed point, not monumented
- ( ) = previously recorded

NE1/16 Corner  
2" iron pipe found

**Foltz and Associates, Inc.**  
Surveyors      Engineers  
8612 Highway 51 North, Minocqua, Wisconsin 54548  
(715) 356-9485      fax (715) 356-1841  
K.L. Tufts      2-10-387

86261

86261