

LOCATED IN THE NW 1/4 - SW 1/4, SECTION 13, T37N, R08E, TOWN OF PINE LAKE, ONEIDA COUNTY, WISCONSIN

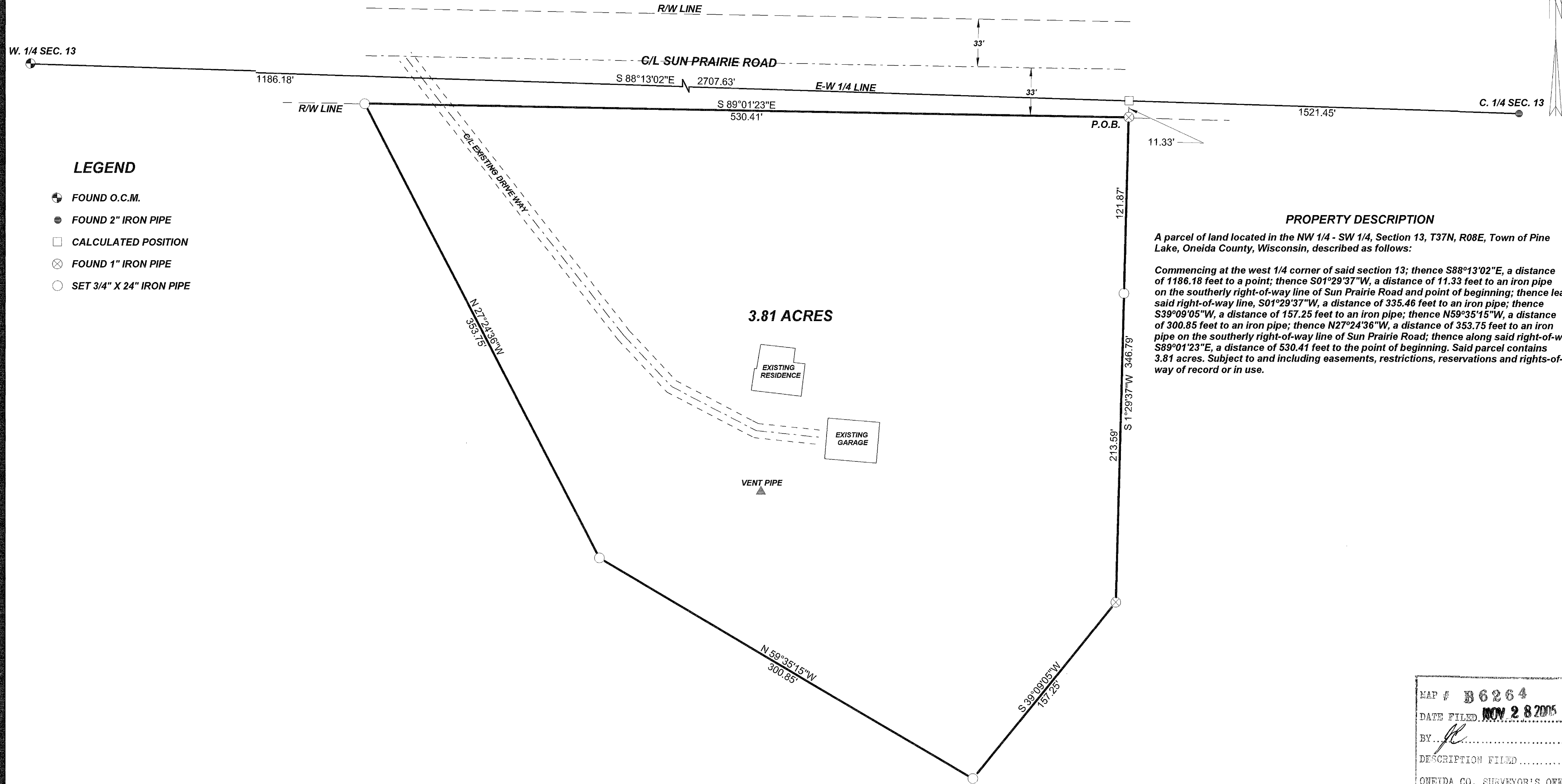

BEARINGS REFERENCED TO THE E-W 1/4 LINE, SEC. 13, T37N, R08E, ASSUMED TO BEAR S88°13'02"E

I, KEVIN P. BIXBY, HEREBY CERTIFY THAT I HAVE SURVEYED THE ABOVE PARCEL OF LAND UNDER THE DIRECTION OF LARRY DUMPPROPE AND THAT THE ABOVE MAP IS A TRUE AND CORRECT REPRESENTATION OF THE LANDS SURVEYED TO THE BEST OF MY KNOWLEDGE AND BELIEF THAT I HAVE COMPLIED WITH THE PROVISIONS OF AE 7 OF THE WISCONSIN ADMINISTRATIVE CODE. THAT I HAVE PROVIDED A DESCRIPTION OF THE ABOVE PARCEL ON THIS PLAT OF SURVEY.

Kevin P. Bixby
KEVIN P. BIXBY R.L.S., 2343

10/06/05
DATE

MAP # B6264
DATE FILED NOV 28 2005
BY *K*
DESCRIPTION FILED
ONEIDA CO. SURVEYOR'S OFFICE

	DWG. NO. 0313	BIXBY LAND SURVEYING, INC. P.O. BOX 1532, RHINELANDER, WI. 54501 WEB PAGE: www.bixbylandsurveying.com PHONE NUMBER: 715-362-LAND
	SURVEY FOR LARRY DUMPPROPE RHINELANDER, WISCONSIN	
SCALE: 1"=50' DATE: 10/06/05 DWN. BY: K.B.		