

MAP # **06285**
DATE FILED **DEC 28 2005**
BY *[Signature]*
DESCRIPTION FILED
ONEIDA CO. SURVEYOR'S OFFICE

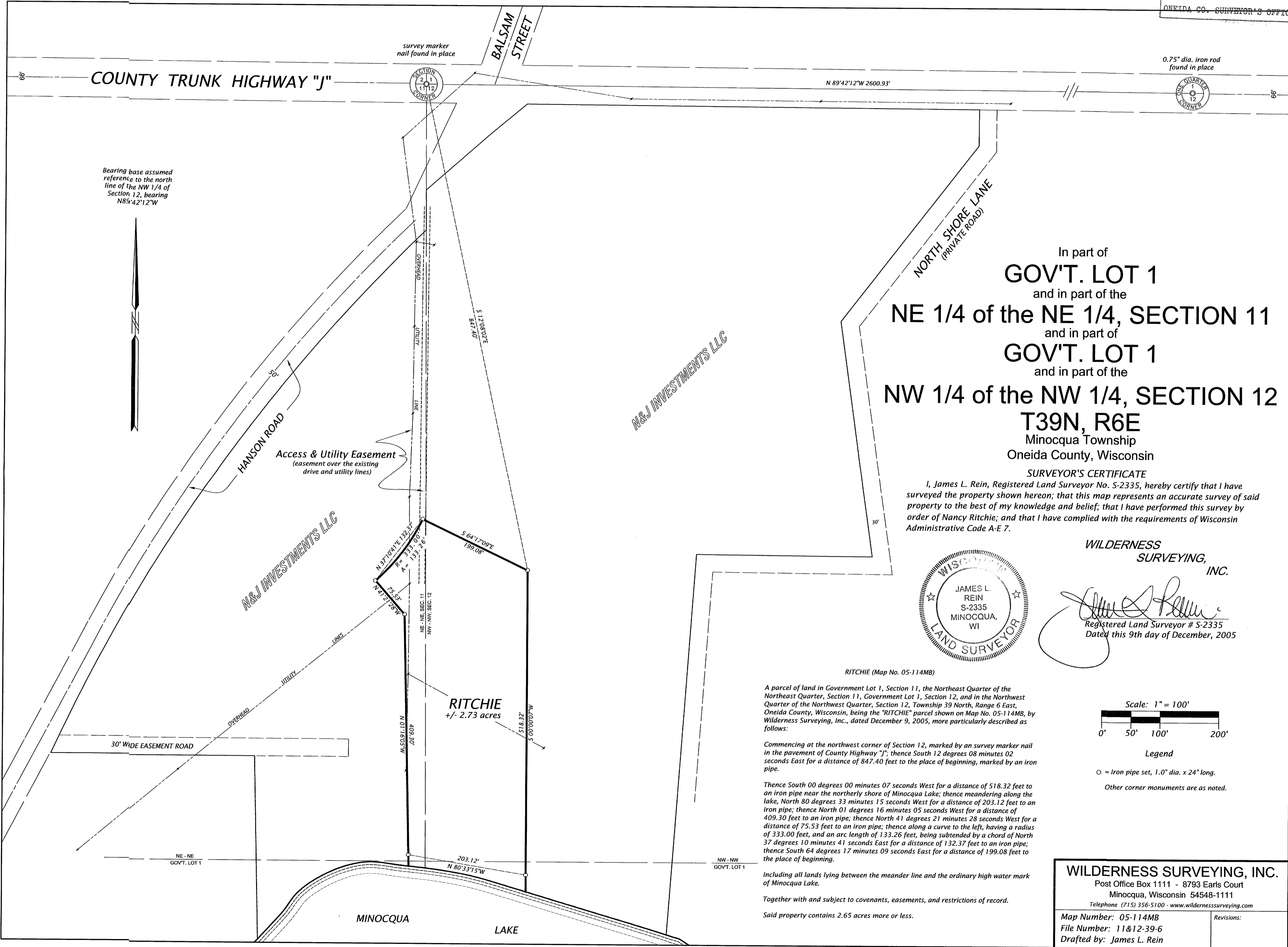

In part of
GOV'T. LOT 1
and in part of the
NE 1/4 of the NE 1/4, SECTION 11
and in part of
GOV'T. LOT 1
and in part of the
NW 1/4 of the NW 1/4, SECTION 12
T39N, R6E
Minocqua Township
Oneida County, Wisconsin

SURVEYOR'S CERTIFICATE
I, James L. Rein, Registered Land Surveyor No. S-2335, hereby certify that I have surveyed the property shown hereon; that this map represents an accurate survey of said property to the best of my knowledge and belief; that I have performed this survey by order of Nancy Ritchie; and that I have complied with the requirements of Wisconsin Administrative Code A-E 7.

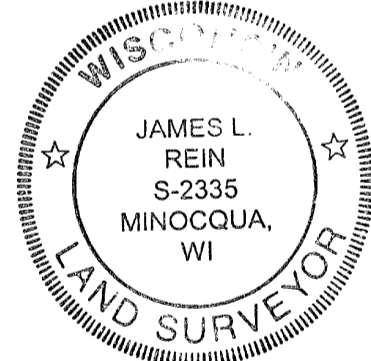

WILDERNESS SURVEYING, INC.
[Signature]
Registered Land Surveyor # S-2335
Dated this 9th day of December, 2005

RITCHIE (Map No. 05-114MB)
A parcel of land in Government Lot 1, Section 11, the Northeast Quarter of the Northeast Quarter, Section 11, Government Lot 1, Section 12, and in the Northwest Quarter of the Northwest Quarter, Section 12, Township 39 North, Range 6 East, Oneida County, Wisconsin, being the "RITCHIE" parcel shown on Map No. 05-114MB, by Wilderness Surveying, Inc., dated December 9, 2005, more particularly described as follows:

Commencing at the northwest corner of Section 12, marked by an survey marker nail in the pavement of County Highway "J"; thence South 12 degrees 08 minutes 02 seconds East for a distance of 847.40 feet to the place of beginning, marked by an iron pipe.

Thence South 00 degrees 00 minutes 07 seconds West for a distance of 518.32 feet to an iron pipe near the northerly shore of Minocqua Lake; thence meandering along the lake, North 80 degrees 33 minutes 15 seconds West for a distance of 203.12 feet to an iron pipe; thence North 01 degrees 16 minutes 05 seconds West for a distance of 409.30 feet to an iron pipe; thence North 41 degrees 21 minutes 28 seconds West for a distance of 75.53 feet to an iron pipe; thence along a curve to the left, having a radius of 333.00 feet, and an arc length of 133.26 feet, being subtended by a chord of North 37 degrees 10 minutes 41 seconds East for a distance of 132.37 feet to an iron pipe; thence South 64 degrees 17 minutes 09 seconds East for a distance of 199.08 feet to the place of beginning.

Including all lands lying between the meander line and the ordinary high water mark of Minocqua Lake.

Together with and subject to covenants, easements, and restrictions of record.

Said property contains 2.65 acres more or less.

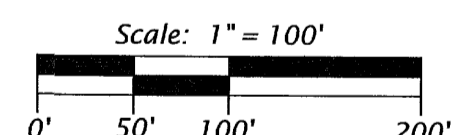

Legend

○ = Iron pipe set, 1.0" dia. x 24" long.
Other corner monuments are as noted.

WILDERNESS SURVEYING, INC.
Post Office Box 1111 - 8793 Earls Court
Minocqua, Wisconsin 54548-1111
Telephone (715) 356-5100 - www.wildernesssurveying.com
Map Number: 05-114MB
File Number: 11&12-39-6
Drafted by: James L. Rein