

MAP # B6286
DATE FILED DEC 28 2005
BY *[Signature]*
DESCRIPTION FILED
ONEIDA CO. SURVEYOR'S OFFICE

WEST LINE SURVEY OF DOCUMENT NUMBER 616013, LOCATED IN THE NW 1/4 - NW 1/4, SECTION 29,
T36N, R09E, TOWN OF PELICAN, ONEIDA COUNTY, WISCONSIN

Bearings reference to the west line Sec. 29, T36N, R09E
Assumed to bear S02°47'58"E

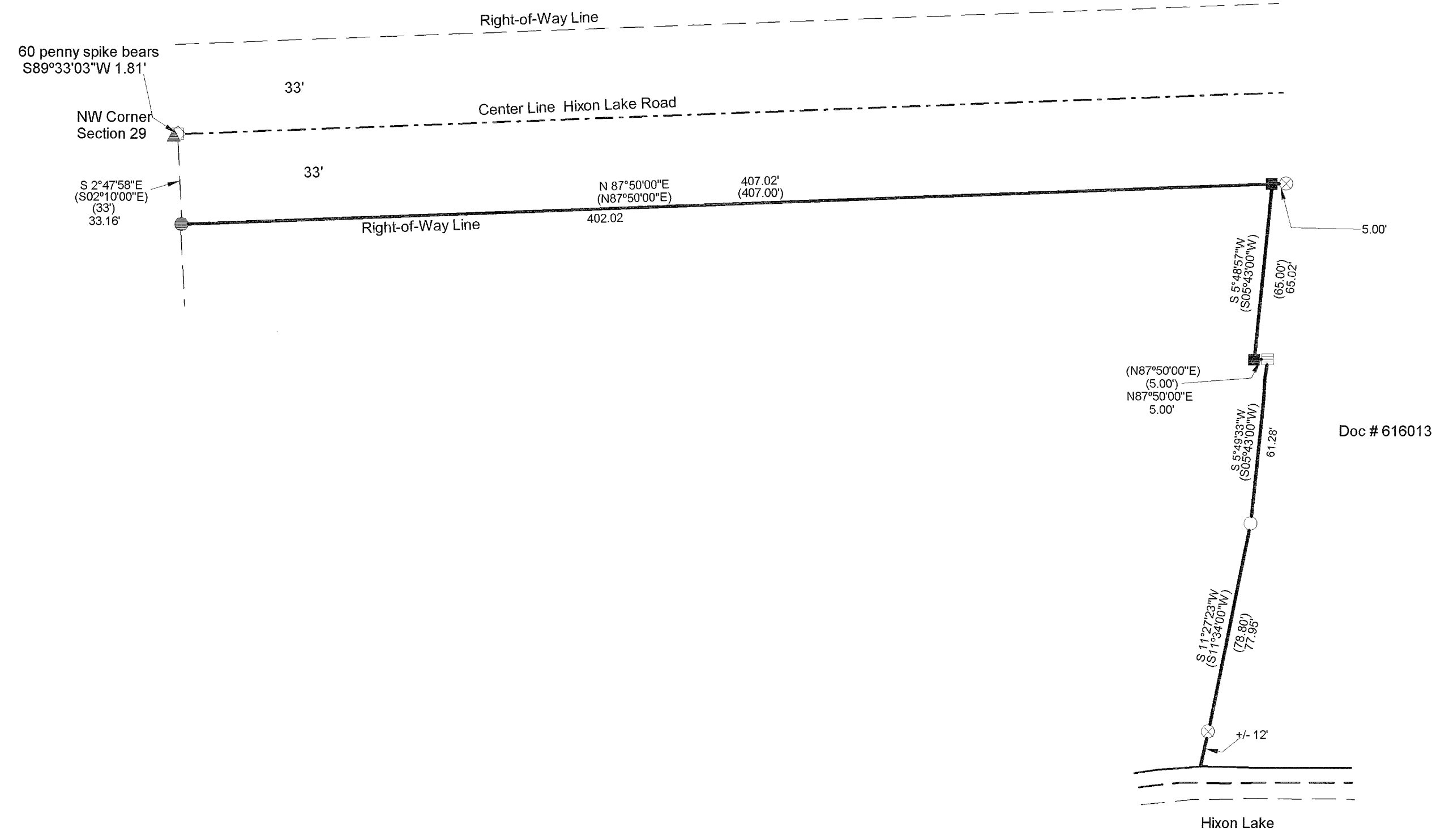

- LEGEND
- FOUND RAILROAD SPIKE
 - ▲ FOUND 60 PENNY SPIKE
 - FOUND 1" IRON PIPE
 - ⊗ FOUND 1 1/4" IRON PIPE
 - FOUND 3/4" IRON PIPE
 - SET 3/4" X 24" IRON PIPE
 - ▨ SET 3/4" X 6" IRON ROD
 - () RECORDED AS

I, KEVIN P. BIXBY, HEREBY CERTIFY THAT I HAVE SURVEYED THE ABOVE LINE LAND UNDER
THE DIRECTION OF DON WILLIAMS AND THAT THE ABOVE MAP IS A TRUE AND CORRECT
REPRESENTATION OF THE LINE SURVEYED TO THE BEST OF MY KNOWLEDGE AND BELIEF
THAT I HAVE COMPLIED WITH THE PROVISIONS OF AE 7 OF THE WISCONSIN ADMINISTRATIVE CODE.

Kevin P. Bixby
KEVIN P. BIXBY R.L.S. 2343
12/14/05
DATE

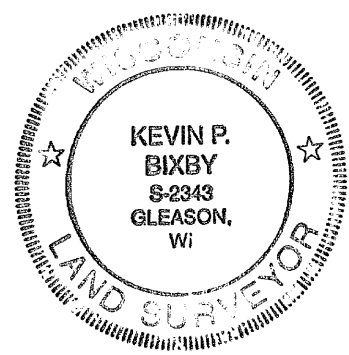
	DWG. NO. 0318	BIXBY LAND SURVEYING, INC. P.O. BOX 1532, RHINELANDER, WI. 54501 WEB PAGE: www.bixbylandsurveying.com PHONE NUMBER: 715-362-LAND
	SURVEY FOR DON WILLIAMS RHINELANDER, WISCONSIN	
	SCALE: 1" = 40' DATE: 11/01/05 DWN. BY: W.B.	