

RETRACEMENT SURVEY

of lands described in Document Number 556829

Located in
GOV'T. LOT 6
SECTION 17, T36N, R6E,
Town of Nokomis, Oneida County, Wisconsin.

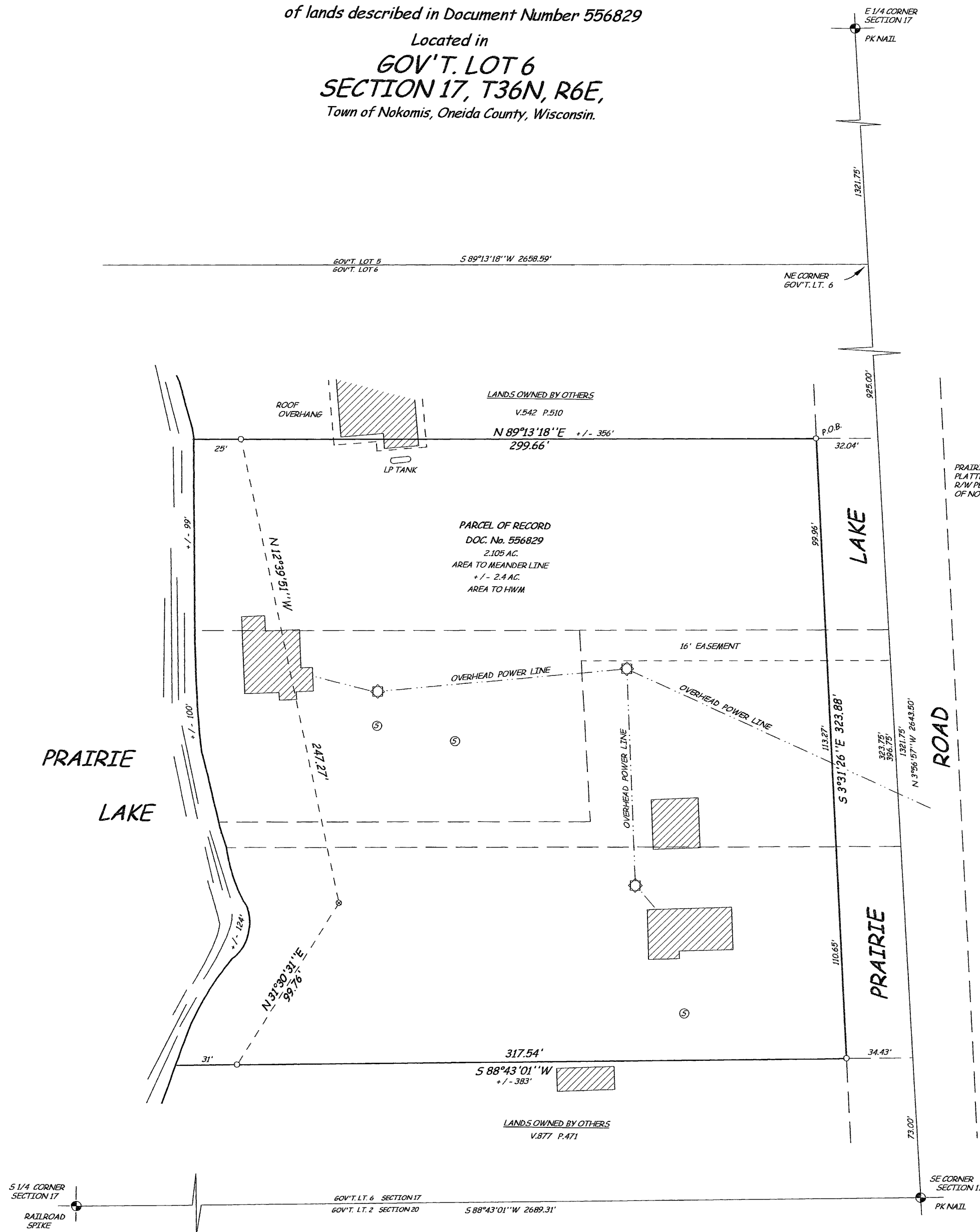

WISCONSIN
DANIEL L. LEMKE
S-1645
TOMAHAWK
WI
LAND SURVEYOR
DEC 07 2005

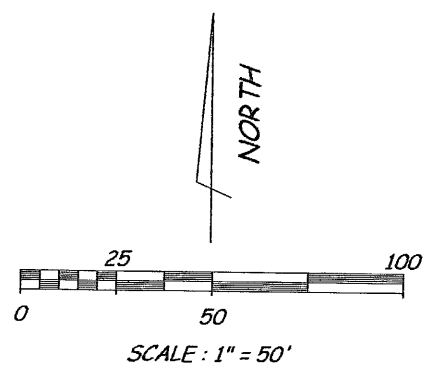

- SET 1 1/4" x 24" ID IRON PIPE 1.68 lb. / ft.
- SET 1" x 24" ID IRON PIPE 1.68 lb. / ft.
- ⊙ SEPTIC SYSTEM
- ▨ EXISTING STRUCTURE
- ⊗ POWER POLE

I hereby certify to the present owner(s) and / or purchaser(s) of the property included in this survey and to those who mortgage or guarantee title for the present owner(s) or purchaser(s) within one year from the date hereof that this survey was performed in accordance with Chapter A-E 7 of the Wisconsin Administrative Code; that the survey data shown hereon is, to the best of my knowledge, information and belief, a true and accurate representation thereof; that any legal descriptions conforming to this survey have been provided on separate sheets; and that this survey was performed by the order of ELLEN LOESER et al.

BOUNDARY SURVEYING
P.O. BOX 442
TOMAHAWK, WISCONSIN 54487-0442 DRAFTED BY D. LEMKE 17065
715-463-7035

MAP # B6287
DATE FILED DEC 28 2005
BY [Signature]
DESCRIPTION FILED
ONEIDA CO. SURVEYOR'S OFFICE