

- Legend**
- ⊗ = 2.4" dia. iron pipe found in place.
 - ⊙ = Capped 1.9" dia. iron pipe found in place.
 - ⊖ = 1.9" dia. iron pipe found in place.
 - ⊕ = 1.6" dia. iron pipe found in place.
 - ⊙ = 1.5" dia. iron pipe found in place.
 - ⊖ = 0.8" dia. conduit found in place.
 - = Iron pipe set, 1.0" dia. x 24" long.
 - = Corner position not monumented.
- Pipe sizes are outside diameter dimension.
Other corner monuments are as noted.

Survey Note:
The client, Larry Hoffman, has waived that part of the Wisconsin Administrative Code A-E 7.04, which requires that a legal description commencing at a corner established by the United States Public Land Survey be included as part of the property survey.

Bearing base assumed, referenced to the north line of Section 2, bearing S89°57'01"E

The northerly lines of
Parcel 1 and 3
recorded in
Vol. 927, Pgs 285-289
being part of
GOV'T. LOT 4
SECTION 2, T38N, R7E
Lake Tomahawk Township
Oneida County, Wisconsin
SURVEYOR'S CERTIFICATE

I, James D. Rein, Registered Land Surveyor No. S-1234, hereby certify that I have surveyed the property shown hereon; that this map represents an accurate survey of said property to the best of my knowledge and belief; that I have performed this survey by order of Larry Hoffman; and that I have complied with the requirements of Wisconsin Administrative Code A-E 7.



WILDERNESS SURVEYING, INC.

Registered Land Surveyor # S-1234
Dated this 20th day of November, 2005.

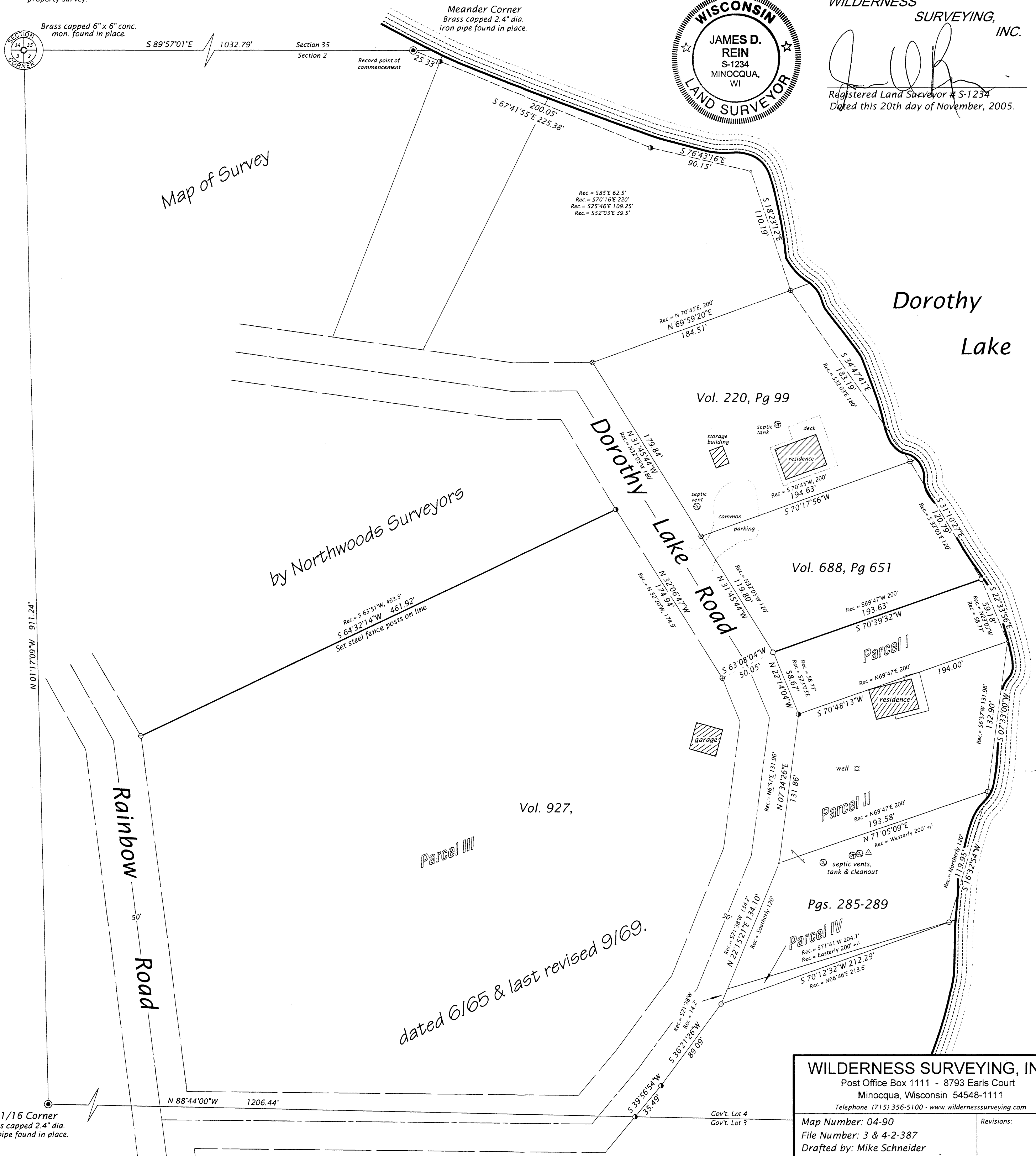

WILDERNESS SURVEYING, INC.
Post Office Box 1111 - 8793 Earls Court
Minocqua, Wisconsin 54548-1111
Telephone (715) 356-5100 - www.wildernesssurveying.com

Map Number: 04-90	Revisions:
File Number: 3 & 4-2-387	
Drafted by: Mike Schneider	