

Bearing base assumed,
referenced to the north line
of Lot 90, Forest Green III,
bearing N 87°31'32"E

LOT 91
in the plat of
FOREST GREEN III
located in
GOV'T. LOT 1
SECTION 1, T39N, R4E

Minocqua Township
Oneida County, Wisconsin

SURVEYOR'S CERTIFICATE

I, James D. Rein, Registered Land Surveyor No. S-1234, hereby certify that I have surveyed the property shown hereon; that this map represents an accurate survey of said property to the best of my knowledge and belief; that I have performed this survey by order of Phillip Nadolski; and that I have complied with the requirements of Wisconsin Administrative Code A-E 7.

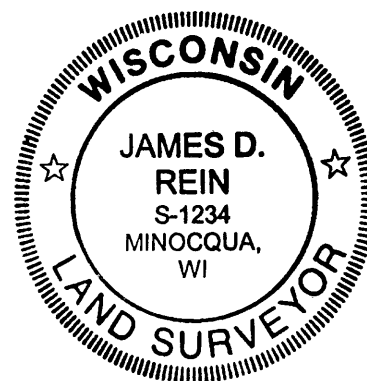

WILDERNESS
SURVEYING,
INC.

[Signature]
Registered Land Surveyor # S-1234
Dated this 23rd day of October, 2005.

MAP # **B 6299**
DATE FILED **JAN 30 2006**
BY *[Signature]*
DESCRIPTION FILED
ONEIDA CO. SURVEYOR'S OFFICE

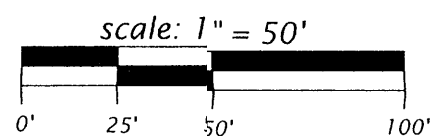

LEGEND

- = 1.0" dia. x 18" long iron pipe set
- = 1.25" dia. rebar found in place
- ⊙ = .75" dia. rebar found in place

Pipe sizes are outside diameter dimension

Note:
Field survey was performed
December 17, 2004.

Curve Data Table

Curve	Radius	Length	Delta	Chord	Chord Bear.
C1	246.00'	100.72'	23°27'29"	100.02'	N 00°50'24"E
rec		100.70'	23°27'16"	100.00'	N 00°24'41"E
C2	246.00'	100.72'	23°27'29"	100.02'	N 22°37'05"W
rec		100.70'	23°27'16"	100.00'	N 23°02'35"W
C3	246.00'	62.93'	14°39'27"	62.76'	N 41°40'33"W
rec		62.94'	14°39'36"	62.77'	N 42°06'01"W
C4	246.00'	264.37'	61°34'24"	251.83'	N 18°13'04"W
rec		264.35'	61°34'08"	251.81'	N 18°38'45"W

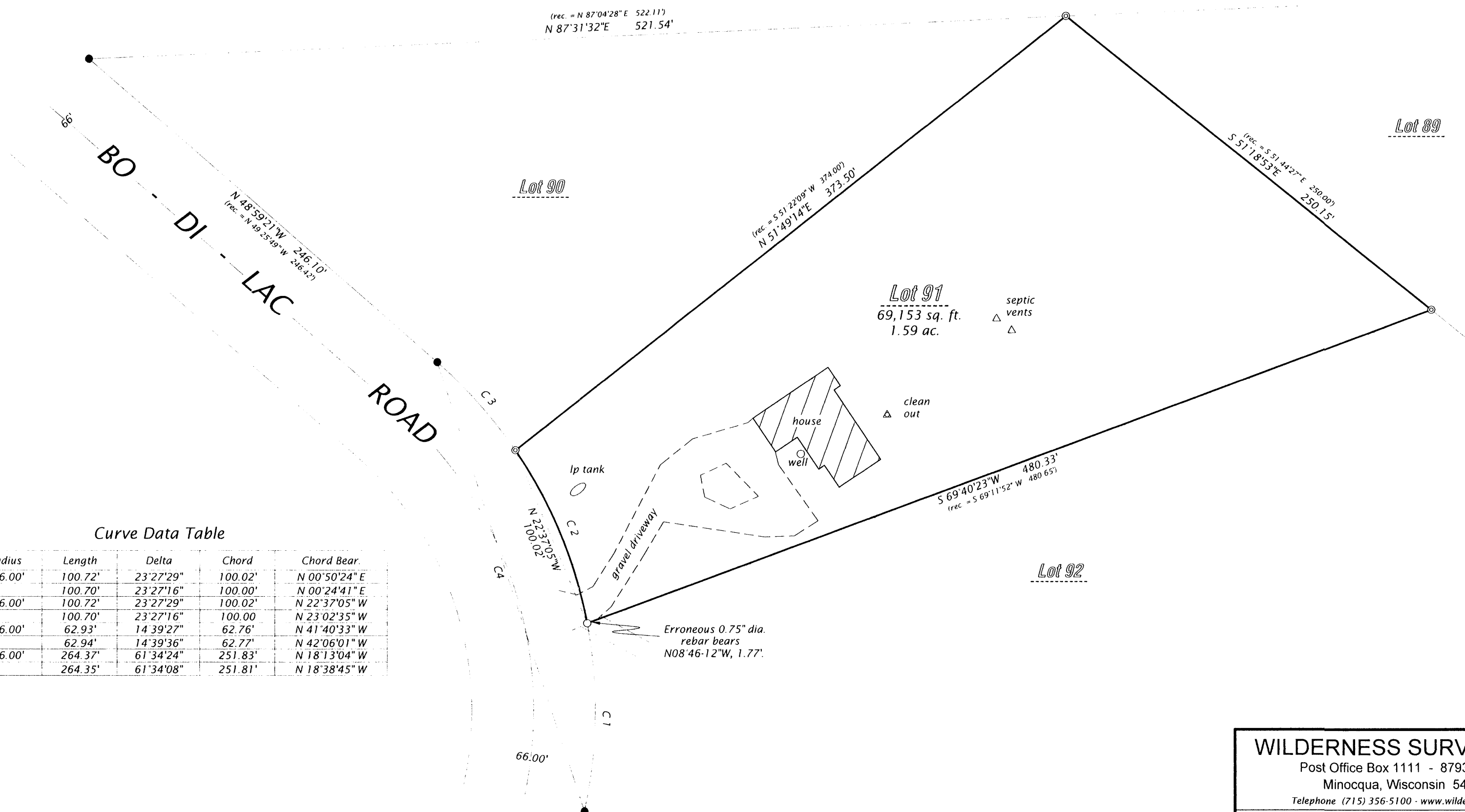

WILDERNESS SURVEYING, INC.

Post Office Box 1111 - 8793 Earls Court
Minocqua, Wisconsin 54548-1111

Telephone (715) 356-5100 - www.wildernesssurveying.com

Map Number: 04-242

File Number: 1-1-394

Drafted by: Scott Brown

Revisions: